ANNUAL MEETING NUMBER

Library
N. C. State College
My 16 '36

GUERNSEY BREEDERS' JOURNAL

MAY 15, 1936

Accredited Negative

FOREMOST GUERNSEYS

Foremost Breeding is Appreciated by Prominent Breeders

Bull Sales in April, 1936

VALOR'S GENTLEMAN 146503

Sold to Saint Albans Farms, Becker, Missouri, owned by Mrs. Irene W. Johnson. Valor's Gentleman 146503 is out of the great cow, Mixter Golden Diana 151350 that died while on test having made 6809.6 lbs. milk, 309.57 lbs. fat in 174 days. She was out of Yeoman's Mixter Diana 87581, A. R., with a record of 14252.2 lbs. milk, 837.0 lbs. fat, Class A. Valor's Gentleman 146503 is sired by Langwater Valor 79775, A. R., and has three A. R. daughters at Emmadine Farm, one of which on retest in "A" produced 1823.4 lbs. milk in March. With this bull went two outstanding daughters from Vassar College Farms.

An outstanding young bull goes to Canada into the herd of William S. Brooks, Paris, Ontario. Sired by Royal Supreme 137088, A. R., with 13 A. R. daughters, the highest with 13023.1 lbs. milk, 752.4 lbs. fat in Class B. The Dam of this young bull is Foremost's Charlotte 197812, A. R., with 11786.9 lbs. milk, 654.5 lbs. fat in Class D. His grandam has 13374.7 lbs. milk, 660.1 lbs. fat in Class A.

He is an outstanding show prospect and from a line of high production.

A Son of Valor's Charity 187201, A. R., and by Foremost's Bell Buoy 117666, A. R., goes to J. Herbert Snyder at Union Bridge, Maryland.

Valor's Charity 187201, A. R., has had eight calves and not eleven years of age until May. **Seven** A. R. Records completed before she had her seventh calf, average 13126.9 lbs. milk, 687.0 lbs. fat. A Full Brother To This Bull Is In The Herd of G. H. Crocker, Crocker Farms, Cortland, New York.

VALOR'S HE'LL DO 206532

Leased To Greyholme Farms, Inc., East Greenwich, Rhode Island, Walter A. Cook, Manager. This Bull is sired by Langwater Valor 79775, A. R., and out of Imp. Pearl's Amelia 214435, A. R., she by Sequel's Slogan R. G. A. S. 3895 P. S. Her record, Class A, 13578.7 lbs. milk, 533.6 lbs. fat.

A Few Choice Young Bulls For Sale. Also a Few Females.

EMMADINE FARM

Hopewell Junction (Dutchess County), New York

J. C. Penney, Owner **W. K. Hepburn, Manager**

KENFLEUR

GUERNSEY CATTLE — BELGIAN HORSES

Four Top Sons

of

Dunwalke Dictator 167470, A. R.

Are Now Available

DUNWALKE DICTATOR 167470, A. R.
Of the best of the Island La Fleur du Jardin-Valentine
His first four daughters:
11485.4—610.1—G
10466.2—563.8—FF
12139.9—617.7—FF
9007.3—491.7—FF (Twice a day)

The Dams:

Elm Farm Lassie 300286

11288.7 milk, 530.1 fat, EE. One of the very best daughters of Langwater Juvis 100894, A. R. 2nd dam—11815.1 milk, 690.5 fat, A, and 3 A. R. daughters. Born June 11, 1935.

Pergue's Miss Crescent 151378

17898.4 milk, 782.4 fat, AA
12024.5 milk, 519.8 fat, AAA (Ill. State Record) by Pergue's May King 28809, A. R., out of Pergue's Crescent 61717—13316.9 milk, 581.0 fat, EE, and 4 high record A. R. daughters.
Born April 10, 1936.

Kenfleur's Princess Marlene 364545

8573.1 milk, 440.2 fat, (Ill. State Champion) in Class GGG. Of two generations of our breeding with 500, 600 and 700 lbs. production in every line of the pedigree, both sires and dams, for generations.
Born Dec. 22, 1935.

Kenfleur's Betsy Mae 414486

On test: 3241.0 milk, 168.26 fat, 100 days, GG. One of our very satisfactory daughters of Wildwood's Betsy's Actor 193036 by Gayoso Margaret's Actor 153105, out of Imp. Betsy's Hopeful 150678. On the dam's side 3 generations of our own.
Born Dec. 19, 1935.

We are saving this son to use ourselves

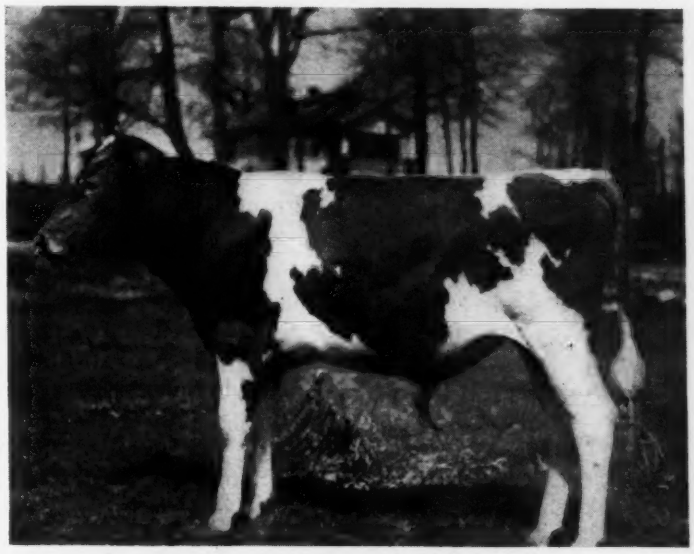

KENFLEUR'S DICTA D'OR
Dam: Florham Pink Pearl 238478—11779.0 milk, 582.3 fat, G

KENFLEUR FARMS

H. C. HORNEMAN, Proprietor — **123 No. Washington Avenue, DANVILLE, ILL.**

Approaching SALES, MEETINGS and FAIRS

SALES

May 18. Coventry-Florham Sale, Trenton Interstate Fair Grounds, Trenton, New Jersey. Herrick-Merryman Sales Company, Sparks, Maryland, sale managers.

May 19. Chester and Associated Counties Sale, Chadds Ford Junction, Pennsylvania. H. M. Pate, Chairman, sales committee.

May 20. Louis Merryman's 26th Semi-Annual Sale, Timonium, Maryland. Herrick-Merryman Sales Company, Sparks, Maryland, sale managers.

May 23. Grassland Farm Dispersal Sale, Salisbury, Connecticut. Dunn and Harwood, Schoharie, New York, and Cordaville, Massachusetts, sale managers.

May 25. Nutmeg Farm Dispersal sale, property of Judge F. M. Peasley, Cheshire, Connecticut. Herrick-Merryman Sales Company, Sparks, Maryland, sale managers.

May 26. Ox Bow Farm Dispersal Sale, Fletcher Brothers, at the farm, Alpena, Michigan. H. W. Wigman, Lansing, Michigan, sale manager.

May 26. Myhaven Dispersal at the Farm, Wellesley Farms, Massachusetts. Dunn and Harwood, Schoharie, New York, and Cordaville, Massachusetts, sale managers.

June 1. New York Guernsey Sale, State Fair Grounds, Syracuse, New York. Dunn and Harwood, Schoharie, New York, and Cordaville, Massachusetts, sale managers.

June 3. Van Wert County, Ohio, Guernsey Breeders Association Sale. Otto Gehres, Wren, Ohio, secretary.

June 5. Twenty-fifth consignment sale, Ohio Guernsey Breeders Association, Wooster, Ohio.

June 6. Calf sale of the Colorado Guernsey Breeders Association, Brighton, Colorado.

June 9. Michigan State Sale, Michigan State College, East Lansing, Michigan. H. W. Wigman, Lansing, Michigan, sale manager.

June 15. W. H. Taggart Dispersal, Waupaca, Wisconsin. W. H. Krause, Thorp, Wisconsin, sale manager.

June 17. Vermont State Sale, Champlain Valley Fair Grounds, Essex Junction. Charles J. Wilcox, Shelburne, sale manager.

June 19. Minnesota Quality Sale, State Fair Grounds, St. Paul, Minnesota. G. R. Melin, sale manager, 203-A Gorham Building, Minneapolis, Minnesota.

Oct. 1. Massachusetts Guernsey Sale, Wellesley Farms, Massachusetts. Dunn and Harwood, sale managers, Schoharie, New York, and Cordaville, Massachusetts.

Oct. 2. Dispersal Sale, Broadmeadows Farm, Wayland, Massachusetts. Dunn and Harwood, sale managers, Schoharie, New York, and Cordaville, Massachusetts.

Oct. 3. Langwater Sale (a small quality offering), at the farm, North Easton, Massachusetts. Sale managed by Herrick-Merryman Sales Company, Sparks, Maryland.

Oct. 5. Hilltop-Rockingham Sale, Hilltop Farm, Suffield, Connecticut. Sale managed by the Herrick-Merryman Sales Company, Sparks, Maryland.

MEETINGS

June 6. Annual Field Day, Oklahoma Guernsey Breeders Association, Farm of D. J. Oven, Enid, Oklahoma.

June 9. Wisconsin Guernsey Breeders Association Annual Meeting, West Salem, Wisconsin.

June 10. Iowa State Guernsey Field Day, home of Clarence Good, Valley Junction, Iowa.

June 17. Maine Annual Meeting, E. E. Ward Farm, Mt. Vernon, Maine.

June 20. Minnesota Guernsey field day, Barnum, Minnesota.

June 25. Northern Indiana Regional Guernsey Show, Marshall County, Indiana.

July 29. Annual field day, Indiana Guernsey Breeders Association and Eastern Indiana Regional Show, Orchard Lawn Farm, Eaton, Indiana (Muncie).

Aug. 5. Northeastern Indiana Regional Guernsey Show, Decatur, Indiana.

FAIRS

June 6-Nov. 29. Texas Centennial Exposition, Dallas, Texas.

Aug. 15-23. Illinois State Fair, Springfield, Illinois. Guernsey will be judged on August 19.

Sept. 14-19. Brockton Fair, Brockton, Massachusetts.

Sept. 14-19. Mid-South Fair, Memphis, Tennessee.

Sept. 18-Oct. 4. Los Angeles County Fair, Pomona, California.

Sept. 20-26. Eastern States Exposition, Springfield, Massachusetts. Guernseys will be judged by George M. Newlin, Fond du Lac, Wisconsin.

Sept. 21-26. Tennessee State Fair, Nashville, Tennessee.

Sept. 28-Oct. 3. Tennessee Valley Fair and Exposition, Knoxville, Tennessee.

Sept. 28-Oct. 4. Dairy Cattle Congress, Waterloo, Iowa.

Oct. 3-10. Pacific International Livestock Exposition, Portland, Oregon. Guernseys will be judged on October 6 and 7.

Oct. 10-18. National Dairy Show, Dallas, Texas. Guernsey days will be October 14 and 15.

Guernsey Breeders' Journal

VOLUME 49 — MAY 15 — NUMBER 10

Contents

FEATURE ARTICLES

Maple Shade Dispersal 829
Fifty-ninth Year of Guernsey Progress—By Karl B. Musser 831
Auditors' Report for The American Guernsey Cattle Club 838
Marketing "Golden Guernsey"—By Karl B. Musser 842
Auditors' Report for Golden Guernsey, Inc. 843
Forty-seven Years with Guernseys—By J. Leslie Young 846
Nutmeg Herd to be Sold 849
Maryland Annual Meeting—By H. C. Barker 852

GENERAL NEWS

Mort Woods Has Birthday Party 837
Elkhart County D. H. I. A. 837
Palmyra Breeders Plan District Show 845
New Testers 845
Hermarjon Guernseys 845
Mrs. Musser Improving 853
Guernsey Breeder at Ad Club 853
Hendee Ill 853
Fox to Rockingham 853
Tisdale Around 853
East Meets West 853
Coarsey to Manage Riegeldale Dairies 853
Butler Island Flooded 853
Clarence Dorsey 853
Twelve Calves 853
"Mainstone Valiant" 853
Bull Sales Good 853
Lyons Secures Herd 853
Tons of Milk 853
Virginia State Officers 853
Boulder Bridge Farm High Records 854
Officers of Indiana County Club 854
Wisconsin Dairymen's Meeting 854
Another Excellent Sale at Reading 855
200 Attend Illinois Valley Meeting 859
Sam Tendler Sells More Guernseys 859
State Champions 912
Three or More Advanced Register Records 912
Honorable Mention for One Month's Production 912
Honorable Mention for Outstanding Records 912
Kansas Plans Regional Shows 913
New Advanced Register Sires 913
Glencliff Sale 919

DEPARTMENT INDEX

Editorial Comment—Advertising Milk, Our Contemporaries, Increased Registrations, Telegram, Applicants for Membership 848
Pennsylvania State News 850
What the Cows are Doing 886
Approved Records 915
Herd Improvement Records 918

Cover Photograph—Head of Vesta of Chicona 78435, by Hildebrand.

Subscription Price: Per Year $1.50 — Foreign Price: Per Year $2.10

Current Copies 10c each. Back copies 25c each.

Published the first and fifteenth of each month by THE AMERICAN GUERNSEY CATTLE CLUB at Peterborough, New Hampshire

KARL B. MUSSER — Secretary-Treasurer, Editor
LINCOLN R. LOUNSBURY — Journal Division, Managing Editor
C. M. CUMMINGS — Advanced Register Division
W. A. KNOWLES — Accounting Division
ELSWORTH W. BUNCE — Information and Service Division
E. L. SAFFORD — Herd Register Division

Field Representatives
H. C. BATES, 1100 McLynn Avenue, N. E., Atlanta, Georgia
C. B. FINLEY, Room 203, Gorham Building, Minneapolis, Minnesota
R. L. HOLDEN, 500 North Salisbury Street, West Lafayette, Indiana
C. W. ROBINSON, Room 300, Corbett Building, Portland, Oregon

Sales Manager, Golden Guernsey, Inc.
HERMAN R. HILL, 227 University Street, Wooster, Ohio

Entered as Second Class Matter December 15, 1909, at the Post Office at Peterborough, New Hampshire, under act of March 3, 1879. Acceptance for mailing special rate of postage provided in section 1103, Act of October 3, 1917; authorized August 9, 1918.

Copyright, 1936, by THE AMERICAN GUERNSEY CATTLE CLUB

Advertisers' Index

A. G. C. C. Pedigrees 862
Albers Bros. Milling Co. 858
Argilla Farm 871

Bell & Sons, H. H. 863
Borrodale Farm 881
Box 3 861
Box D. J. R. 856
Breeders' List 861
Broadmeadows Farm 880
Butler Island Plantation III. Cover

Cathedral Farms 856
Chester & Associated Counties Sale 856, 885
Cook & Gormley 856
Coventry-Florham Sale 868-869
Crocker Farm 881
Crum Creek Farms 856

Dalare Associates 854
Dana Co., C. H. 856
Dunn & Harwood 873, 874, 876, 883
Dunn's Tour 879

Emmadine Farm II. Cover

Florham Farm 868-869
Forge Hill Farm 877

Grassland Farm Dispersal 874-875
Greycourt Farm 828
Greyholme Farms, Inc. 863
Grout, Herbert 856

Hall, Gordon 853
Happyholme Guernsey Farm 858
Herick-Merryman Sales Co. 866-867, IV. Cover
Hill Girt Farm 860
Hilltop Farm 880
Hindsdale Farm 878

Kenfleur Farms 825
Kitchener Farm 862
Klondike Farm 870

Larrowe Milling Co. 861

Mathieson Alkali Co. 859
Michigan State Sale 881
Minnesota G. B. A. 861
Mira Vista Farm 878
Myhaven Farm Dispersal 882-883

New York Guernsey Sale 876-879
Nutmeg Farm Dispersal 864-865, IV. Cover

Ohio Guernsey Consignment Sale 872
Oldacres Estate 863
Osborne Farms 885
Ox Bow Farm Dispersal 879

Park, Inc., Philip R. 859
Peasley, Frederick M. 861, 864-865, IV. Cover
Pine Grove Farms 879
Purina Mills 855

Quail Roost Farms 920

Rockingham Farm 828
Roughwood Farm 884

Savada Farms 878
Scientific Feedstuffs, Inc. 857
Standard Stationery Co. 854
Strohmeyer, Inc. 856

Thousand Springs Farm 862
Transcript Printing Co. 856

Valleywood Farms 885
Vermont Guernsey Consignment Sale 862

Waldorf Farms 878
Whitcomb Farms 880
Wigman, H. W. 879, 881

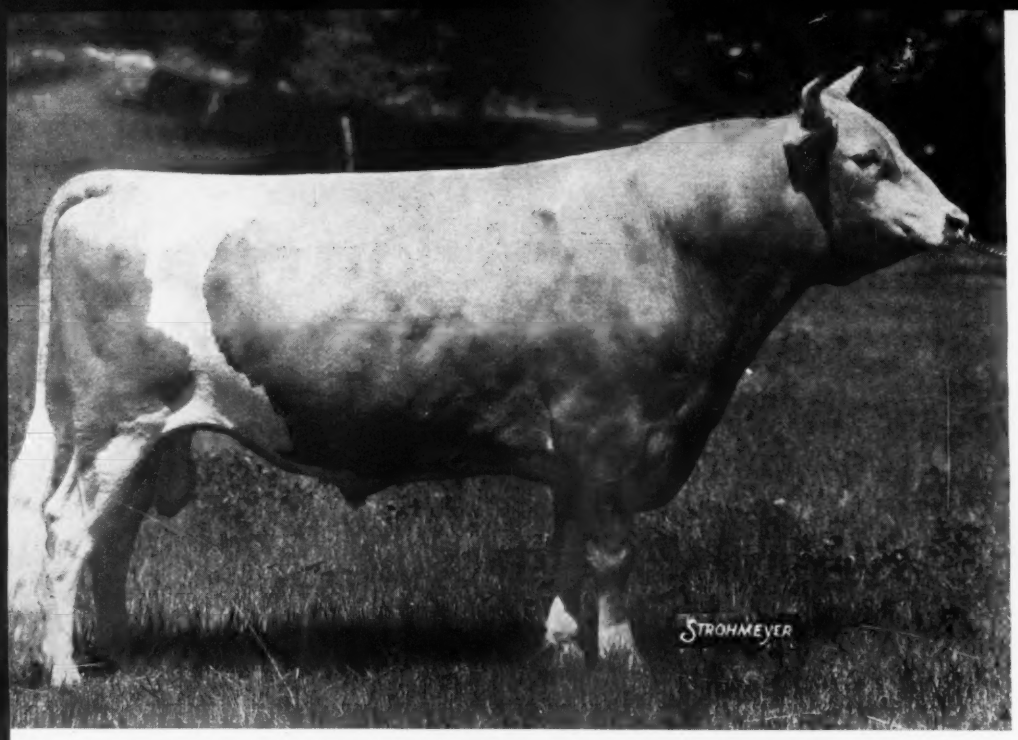

A Futurity Winner Making Good

ROCKINGHAM PRINCE HOLLISTAR 199981—Junior Herd Sire
A double grandson of Langwater Holliston 28055, A. R., by Rockingham Sailor Prince 170277, A. R., out of Rockingham Twilight 316681, a Class Leader (845.1 lbs. fat) in D with 3 A. R. records.

What Hollistar's Daughters Are Doing

Rockingham Hollil 430063
11431.6 lbs. milk, 594. lbs. fat, Class G (unofficial). Member of 1st prize Dairy Herd and 1st prize Get of Sire, Topsfield Fair, 1935.

Rockingham Highlight 434784
336 days, 13359.9 lbs. milk, 648.5 lbs. fat, Class G. 2d prize in her class (16 entries) at Topsfield Fair, 1935, and was a member of 1st prize Dairy Herd and 1st prize Get of Sire Class, also winner of Lincoln Challenge Bowl, Topsfield Fair, 1935.

Rockingham Hollassie 444198
254 days, 7544.8 lbs. milk, 432.32 lbs. fat, Class G

Rockingham Hollara 443414
Junior Champion, Topsfield, 1934, and a member of 1st prize Dairy Herd, Topsfield, 1935. Sold to George Moffett for $1,100 at the 1935 Hilltop-Rockingham Sale.

Rockingham Prince Hollistar 199981 won at the Topsfield, Mass., Fair:
1st in calf class, Junior and Grand Champion, 1931; 1st in class, 1 year and under 2, 1932; 1st in class, 2 years and under 3, 1933; 1st prize Get of Sire, 1935; 1st in National Dairy Association Futurity and 2d prize, 2 years and under 3, Eastern States Exposition, 1933.
His three daughters tested and on test will average nearly 650 lbs. fat in Class G

We have two excellent young sons of "Hollistar," out of good A. R. cows, For Sale.

Correspondence Invited; Pedigrees on request

ROCKINGHAM and GREYCOURT FARMS

SALEM, NEW HAMPSHIRE **METHUEN, MASSACHUSETTS**

Farms Conveniently Located 5 Miles Apart

Federal Accredited and Negative to Blood Test

A. B. KLUSSENDORF, *Manager*

Address correspondence to

D. G. TENNEY, *Owner*, 535 Fifth Avenue, Room 1002, New York City

"The SIRE of SIRES" LANGWATER HOLLISTON, A.R.

Seventy-two Head of Maple Shade Guernseys Bring a Total of $21,765, An Average of $302.29

First Major Spring Sale

SEVEN hundred Guernsey breeders and friends attended the dispersal sale of the Maple Shade Farm herd, Pomeroy, Pennsylvania, on April 20—a fitting tribute to the memory of the late M. T. Phillips. This was the first major dispersal sale of the year and the seventy-two head brought a total of $21,765, or a good average of $302.29.

The top of the sale was Royal's Tilly of Pomeroy 386196, purchased by George M. Moffett, Queenstown, Maryland, for $800. This splendid cow was sired by Langwater Mary's Royal 82716, the sire of Mary Lilian 246843, that was grand champion at the National Dairy Show last year.

The second high animal, a bull, Marguerite's Leader 174340, was sold to Frank E. Patterson, Wilmington, Delaware, for $750. He was sired by Edgemere Leader 115415, the senior herd sire at Breidablik Farm, and out of Rockingham Marguerite 196236, one of the outstanding daughters of Langwater Holliston 28055. Leader's Frances of Pomeroy 426158, a daughter of Marguerite's Leader 174340, was purchased for $650 by A. D. Thayer, Gwynedd Valley, Pennsylvania. Strongheart's Constant 352325 also brought $650, being purchased by Harold S. Schutt, Wilmington, Delaware. She was sired by Pencoyd Strongheart 102416.

Nearly one-half of the buyers and two-thirds of the animals were purchased by breeders outside of Pennsylvania. Many old-timers in the Guernsey breed were present and bidding at the sale. W. W. Blake Arkcoll, superintendent for Dr. J. F. Shallenberger, Niles, Michigan, secured seven head for $2,225. These animals go into a good midwestern herd that is being built by Dr. Shallenberger. He purchased one of the $600 animals, Top Royal 221304, a bull that was sired by Langwater Mary's Royal 82716 and out of Merry Top's Merry Bell 290335. This bull is a half-brother to Mary Lilian 246843. Frank E. Patterson, who purchased the high bull, secured five head for $2,225. These are going into rather a new herd in Wilmington, Delaware.

The next heavy buyers included Harold S. Schutt who purchased three head for $1,625, W. P. Rogovsky, West Chicago, Illinois, who paid $1,355 for four head, Jacob Tanis, Augusta, New Jersey, who secured four head for $1,300, and E. W. Mills, Bridgeton, New Jersey, who secured four head for $1,150.

There were thirty-five buyers at the sale from eight states. Buyers from Delaware purchased ten head, New Jersey buyers nine head, Michigan and New York secured seven head each, Maryland six, Illinois four, North Carolina two and Pennsylvania twenty-seven.

Harry M. Pate, sale manager, opened the sale by giving a brief history of the herd. He was followed by Warren Whittier who told of assisting Mr. Phillips in the early development of the herd.

Walter F. Andrews and R. A. Backus were the auctioneers. Mr. Pate read pedigrees and Douglas Gilpin of Longwood Farm and R. C. Wiggins, field secretary for Penn-

sylvania, handled the book.

An analysis of the sale shows that twenty-three cows, four years old and over, averaged $347.39; nine cows, three years old, averaged $345.55; nine cows, two years old, averaged $331.11; thirteen yearlings averaged $273.84; ten heifer calves averaged $170; six bulls averaged $364.16, and two bull calves averaged $120.

Following is the sale list:

E. Page Allinson, West Chester, Pennsylvania
- Royal's Lady Bountiful 328319 $250
- Strongheart's Guardsman 232208 (Bull) 160

John S. Brant, Dallastown, Pennsylvania
- Strongheart's Royal 232209 (Bull) 150
- Topsy's Dolly of Pomeroy 401249 270

S. H. Burbank, Longacre, Pennsylvania
- Cavalier's Golden Lassie 362803 225

C. E. Cassel, Hershey, Pennsylvania
- Pencoyd Strongheart 102416 (Bull) 150

Cottonade Farm, Fayetteville, North Carolina
- Strongheart's Mary Garden 426162 375
- Leader's Queen Prescilla 462996 190

Isaac C. Eberly, Reading, Pennsylvania
- Cavalier's Favor of Pomeroy 377061 270

W. A. Fenn 3rd, Mount Cuba, Delaware
- Royal's Edith of Pomeroy 352329 250

W. A. Frew, Paradise, Pennsylvania
- Leader's Ruth of Pomeroy 462992 270

Henry Gass, Reading, Pennsylvania
- Leader's Marguerite of Pomeroy 462990 200
- Top Royal's Samara of Pomeroy 462994 175

Blair Gray, McCoysville, Pennsylvania
- Leader's Edith of Pomeroy 463000 90

L. R. Harris, Trustee, Morris Plains, New Jersey
- Longwood Valentine 330010 500

Lardner Howell, Whitford, Pennsylvania
- Strongheart's Roamer 232210 (Bull) 200

A. P. Irwin, Chadds Ford Junction, Pennsylvania
- Royal's Samara of Pomeroy 310022 300

H. S. Krebs, Wilmington, Delaware
- Leader's Mistress of Pomeroy 462997 200

Charles S. Lang, Baltimore, Maryland
- Topsy's Ruth of Pomeroy 401251 350
- Strongheart's Lassie Dill 281330 275
- Leader's Sister Fanny 462998 170

E. W. Mills, Bridgeton, New Jersey
- Susie Royal of Pomeroy 386194 275
- Topsy's Belle of Pomeroy 401248 250
- Strongheart's Sister Bertha 281333 275
- Leader's Nella of Pomeroy 426160 350

George M. Moffett, Queenstown, Maryland
- Royal's Tilly of Pomeroy 386196 800

Frank E. Patterson, Wilmington, Delaware
- Strongheart's Bertha 242105 400
- Marguerite's Leader 174340 (Bull) 750
- Leader's Ray of Pomeroy 462988 425
- Leader's Sunshine of Pomeroy 466028 200
- Guardsman's Ray of Pomeroy 260251 450

W. P. Rogovsky, West Chicago, Illinois
- Strongheart's Ruth of Pomeroy 316330 500
- Strongheart's Lilly of Pomeroy 462987 200
- Leader's Janet of Pomeroy 462982 350
- Topsy's Bertha of Pomeroy 426157 300

Hartwell E. Roper, Kirkwood, Pennsylvania
- Samara of Pomeroy 401250 225

Allen Ryan, Jr., Rhinebeck, New York
- Strongheart's Pansy of Pomeroy 426155 335
- Leader's Honor of Pomeroy 386192 325
- Leader's Lucy of Pomeroy 462989 250
- Topsy's Fancy Bertha 462981 285

George H. Schantz, Palm, Pennsylvania
- Royal's Spotted Bertha 401241 190

Harold S. Schutt, Wilmington, Delaware
- Royal Queen's Priscilla 352326 600
- Royal's Last of Pomeroy 426163 375
- Strongheart's Constant 352325 650

Dr. J. F. Shallenberger, Niles, Michigan
- Top Royal 221304 (Bull) 600
- Actor's Frances of Pomeroy 386195 300
- Leader's Bertha of Pomeroy 462991 200
- Leader's Favorite of Pomeroy 462985 225
- Leader's Favor of Pomeroy 462986 225
- Royal's Favor of Pomeroy 310021 400
- Leader's Royal Favor 462983 275

Florence N. Shaw, Doylestown, Pennsylvania
- Resolute's Favor of Pomeroy 328324 235
- Royal's Sister Fanny 386572 250
- Resolute's Cayoodle of Pomeroy 310019 335
- Strongheart's Redmite 352324 125

Frank D. Showalter, Phoenixville, Pennsylvania
- Mary Garden of Hill Girt Farm 194688 250

H. H. Snavely, Willow Street, Pennsylvania
- Leader's Lucky of Pomeroy 462995 200

William P. Strasbaugh, Aberdeen, Maryland

(Please turn to page 858)

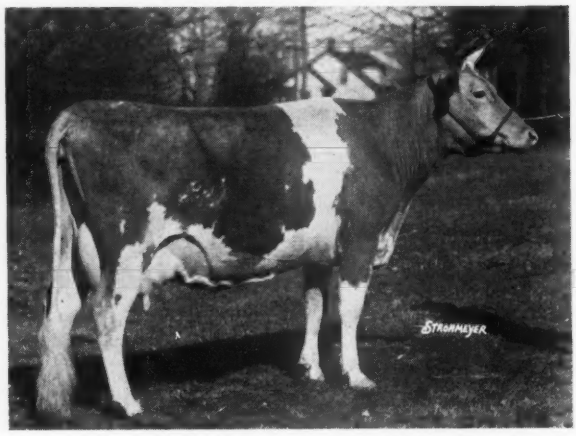

Royal's Tilly of Pomeroy 386196, top animal, being purchased by George M. Moffett, Queenstown, Maryland, for $800.

Marguerite's Leader 174340, top bull, selling to Frank E. Patterson, Wilmington, Delaware for $750.

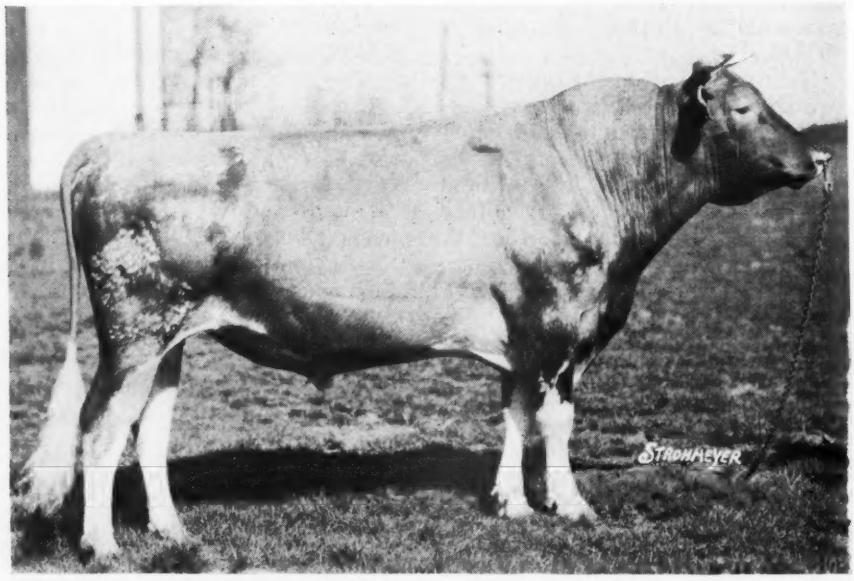

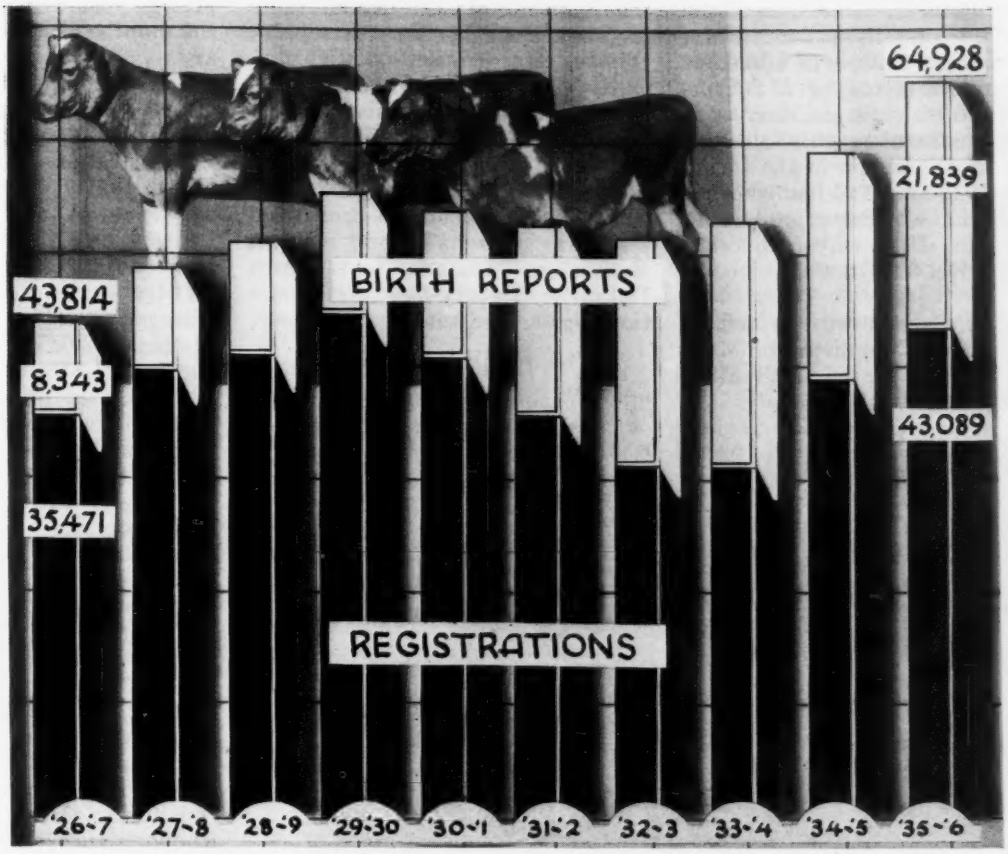

The total recordings, registrations and birth reports, suffered very little through the depression and at the present time are the highest in the history of the Club.

Fifty-ninth Year of Guernsey Progress

We hope the constancy of a presentation of increases in every activity of The American Guernsey Cattle Club will not be monotonous. There has been no opportunity this year to editorialize, to build alibis or even to explain tendencies downward—just a steady march forward into new fields of accomplishment.

New projects have been started that should speak well for the future.

Three thousand eight hundred dollars have been earmarked for color research; $1,850 for genetic studies; and $2,500 for Judging Conferences and financing judges at some fourteen leading shows this year. Funds will also be provided to finance a new project for Golden Guernsey, Inc., in its new work of building milk markets for the states of Maryland, Delaware and Virginia.

These activities should be most gratifying to Guernsey breeders and there remains but one word of caution, namely, patience. It will take some years to produce from these projects practical material for the breeder and he should allow time for thoroughness before seeking advanced activity.

The continued interest in membership is, without doubt, one of the most encouraging phases of this year's report. No campaign has been directed toward membership increase. Such increase as is herein noted represents the actual interest of Guernsey breeders in their national organization. The active membership has increased from 1,720 to 1,781. New members numbered 105 which, with three exceptions, is the largest number of new members in our history. Heavy toll was again taken by death. Those of the current year were:

Joseph H. Armstrong, Columbus, New Jersey.

Wood F. Axton, Prospect, Kentucky.

Fred K. Babson, Chicago, Illinois.

Gouverneur Cadwalader, Fort Washington, Pennsylvania.

M. T. Phillips, Pomeroy, Pennsylvania.

Charles F. Post, Delhi, New York.

E. F. Price, Port Chester, New York.

W. O. Reith, Astoria, Oregon.

W. C. Sills, Boston, Massachusetts.

D. D. Tenney, Minneapolis, Minnesota.

Charles J. Thompson, Farmington, Connecticut.

Oscar M. Whittemore, Lenox, Massachusetts.

A. Stanley Zell, Riderwood, Maryland.

Three of the above have served as officers.

Secretary Musser's Annual Report

The American Guernsey Cattle Club

M. T. Phillips, a member of the Executive Committee from May, 1912, to May, 1923, was noted for his accomplishments as a farmer-breeder and his constant interest in local and national breed affairs. He was one of those who in the trying times of 1922 and 1925 loaned of his resources that working capital would be available. His membership certificate was No. 319, having joined in 1907.

Fred K. Babson was elected to the Executive Committee in May, 1920, where he served until May, 1935, at which time you elevated him to the presidency. His passion for efficiency, the advancing of funds to the organization, and keen interest in the farmer-breeder were always inspiring. His membership certificate was No. 738, accepted in 1916.

News of D. D. Tenney's death reached us as we went to press. He served as a member of the Executive Committee from May, 1921, to May, 1933. He joined the Club in 1916, having certificate No. 726. All who are familiar with the famous combination of Gerar and Cherub blood, which made history in the show ring as well as in production, know well the part played by Mr. Tenney as a breeder.

Charles J. Thompson was our oldest member. His certificate was No. 22, being a member of the Club for 58 years.

The 105 new members came from the following states: Pennsylvania 16; New York 11; New Jersey 10; Illinois, Massachusetts, Michigan, Ohio, Virginia, California and Wisconsin 6 each; Connecticut, Maryland and West Virginia 3 each; Indiana, Minnesota, North and South Carolina and Oregon 2 each, while single memberships came from Delaware, Georgia, Iowa, Kansas, Kentucky, Montana and North Dakota. Twenty-five states are thus represented with new members.

Herd Register

THE encouraging interest and increase in registrations reported last year continued throughout the present year with a slight decline in the months of May, Jluy and January.

The total number of papers received was 89,438, which is an increase of 11,215, or 12 per cent.

Registrations increased 12 per cent to 43,089; of this number 32,636 were cows and 10,453 bulls. Pennsylvania led with 5,238, while New York placed second by one registration, a total of 4,750, and Wisconsin had 4,749, Ohio 3,303, Michigan 2,627, Minnesota 2,047, Indiana 1,839, Maryland 1,326, Illinois 1,255, and Massachusetts 1,241. Iowa, New Jersey, North Carolina, Virginia and Washington recorded over 1,000.

The largest recording of bulls was in Wisconsin with 1,278. The only other states recording over 1,000 bulls were Pennsylvania 1,064 and New York 1,007.

Twenty-two states recorded the largest number of animals in their history: Alabama, California, Connecticut, Florida, Illinois, Indiana, Kentucky, Maryland, Michigan, Mississippi, Montana, New Jersey, New York, North Carolina, Ohio, Oklahoma, Oregon, Pennsylvania, Rhode Island, South Carolina, Texas and Washington.

Last year the stimulus of disease eradication could not be denied, nor is there any desire to deny its influence upon this year's recording, but so small a proportion of recordings this year have been of condemned animals that it is worthy of

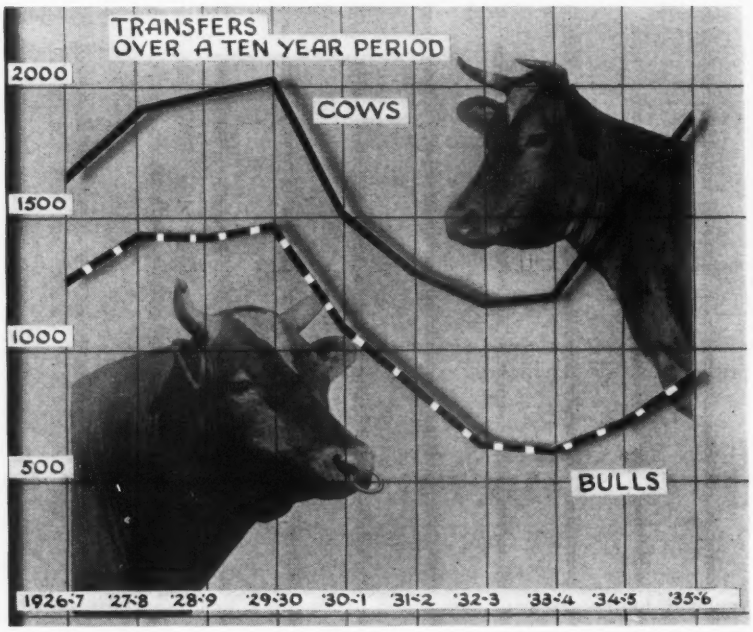

Cow and bull sales over a ten year period. The cow sales this year approximate the highest year in history.

The total of 5,205 cows on test is the highest in the history of The American Guernsey Cattle Club.

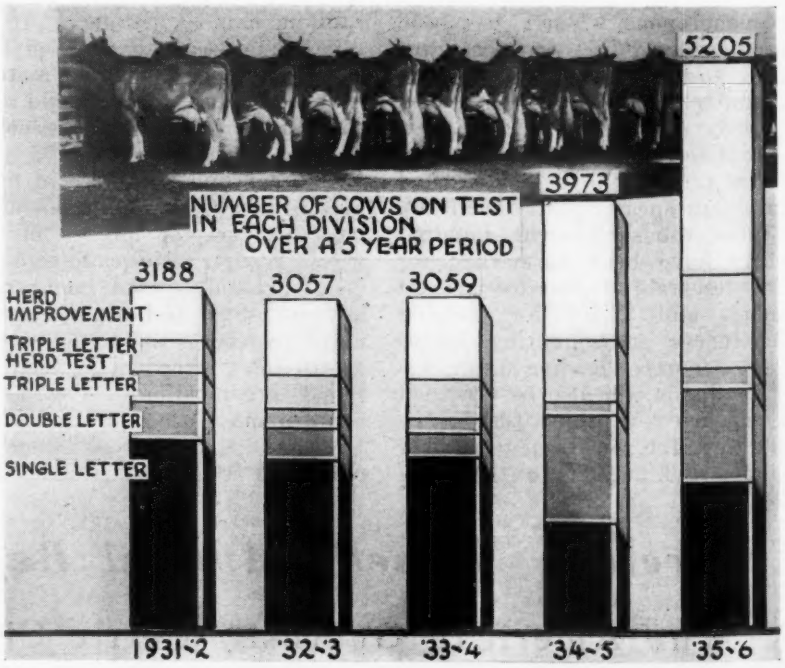

note to bear in mind that the market is strong. The stimulus is a demand for healthy living animals and not for certificates of recording by which additional funds can be secured from State and Federal Governments.

There were 12,102 overdue applications for registration upon which your Executive Committee waived $84,714 in penalty fees. Birth reports increased to 21,839, or a gain of 8 per cent. No importations were made during the year.

Breeders added during the year reached a new high number for five years of 1,776. These new breeders came from every state in the Union except Nevada and New Mexico. New York led with 228, Pennsylvania followed with 200, Ohio 169, Wisconsin 113, Michigan 109 and Indiana 105. No other state had over 100, but Illinois, Minnesota and North Carolina each exceeded 70.

An unusual situation existed one month in the number of transfers when more Guernseys were transferred than in any other dairy breed. Guernsey transfers totalled 28,140 for the year, an increase of 22 per cent, or 5,151 more than the previous year. Pennsylvania sold 3,508, New York 3,366, Ohio 2,488, Wisconsin 2,193, Michigan 1,644, Minnesota 1,430, and Indiana 1,122. No other state sold over 1,000, but California, Connecticut, Illinois, Iowa, Maryland, Massachusetts, New Jersey, North Carolina, Oregon, Virginia and Washington all sold over 500.

Thirty-two per cent of the recordings were made by members.

Advanced Register

THE increase in testing has exceeded that of any previous year since the Advanced Register was established. The number of cows under regular Advanced Register test increased from 2,655 to 3,255, or 22.5 per cent. The number under Herd Improvement Test increased from 1,318 to 1,950, or 48 per cent. The total number of cows for both testing divisions increased from 3,973 to 5,205, or 31 per cent. The present number is the largest in the history of the Advanced Register by 31 per cent.

The number of breeders testing in the regular Advanced Register classes increased from 412 to 460, a gain of 11.6 per cent. An outstanding increase, 74 per cent, occurred in the number of breeders testing in the Herd Improvement Division, or 268 as compared with 154 for last year. For both divisions combined, there has been an increase of 162 breeders, or 28.6 per cent.

In test work the Guernsey breed compares favorably with other breeds. In the number of breeders testing in the regular Advanced Register Division, the Guernsey breed has 54 more than the combined number of Holsteins, Jerseys and Ayrshires. The Guernsey breed with 3,255 cows under test, exceeds the Holstein breed 41 per cent. In Herd Improvement work the Guernsey breed with 268 herds under test is exceeded only by the Holstein with 502 herds. A year ago, the number of Guernsey herds was 51.3 per cent of the number of Holstein herds. This figure is now increased to 53.4 per cent. Similarly, the per cent as compared with the Jersey breed has increased from 92.8 per cent to 111.2 per cent.

A fair comparison by breeds of the number of cows under test in the Herd Improvement Division can-

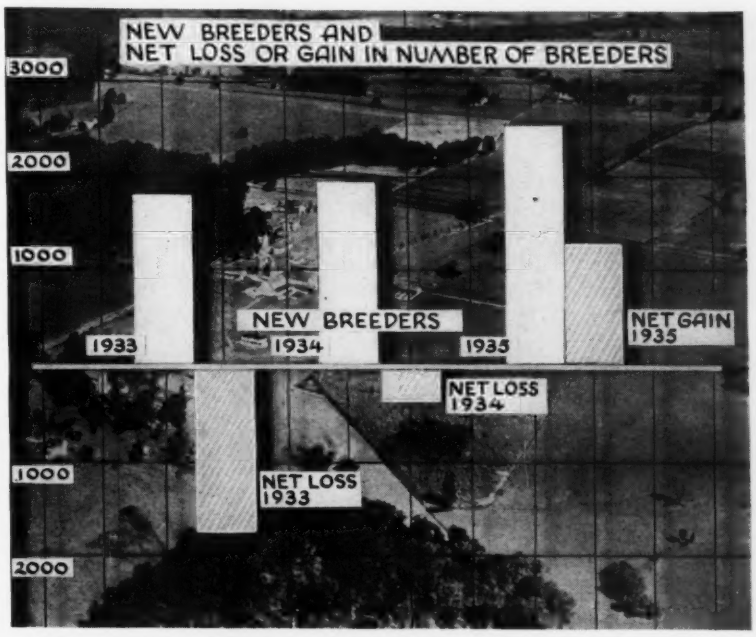

The year is marked by a noticeable increase in the number of new breeders and a net increase of 1,286 in the number of breeders doing business with the Club.

A comparison of total pages in the Guernsey Breeders' Journal for 1934-35 and the present year shows an increase in advertising, statistical material and editorial content.

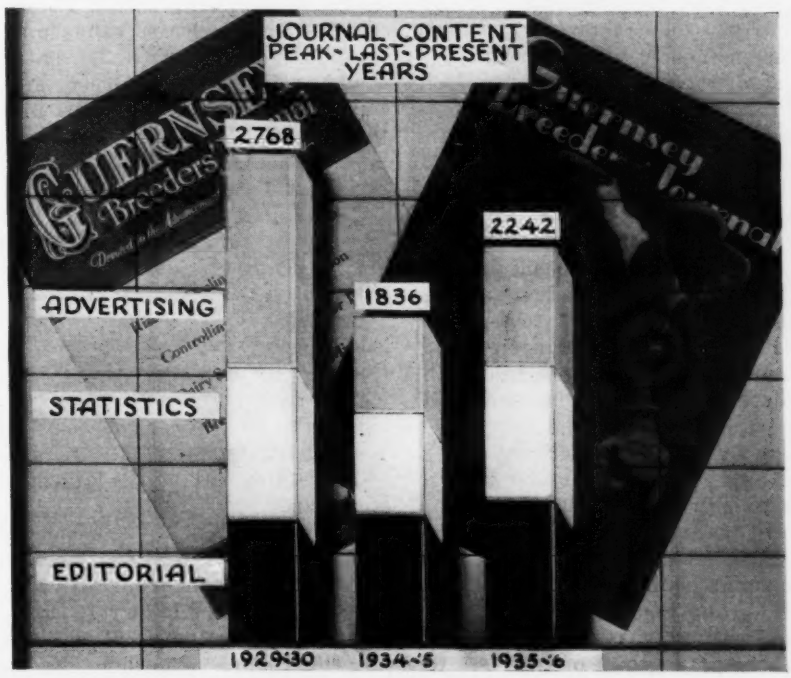

not be made because the average Guernsey herd is smaller and also because Guernseys are started on test as they freshen, and re-entry records are not required. For both testing divisions combined, the Guernsey breed leads all others in number of breeders testing, 728, as compared with the second breed, Holstein, that has 697. In total cows the Guernsey breed ranks third, being exceeded by the Holstein with 16,513 and by the Jersey with 5,583.

There is a growing tendency to test entire herds under the Triple Letter Herd Test plan, in the Herd Improvement Division, or parts of herds in the regular Advanced Register Yearly Division and the remainder of the herds in Herd Improvement Division. The increase in the number of breeders testing in the Triple Letter Herd Test is from 23.3 per cent a year ago to 29.5 per cent at the present time. Regular Advanced Register entries are now 27.5 per cent Triple Letter, while a year ago 21.1 per cent were in this division. Under test in the Herd Improvement Division there are now 268 herds as compared with 154 herds last year. The combined number of herds for the two plans of herd testing is 55.4 per cent of the total number of herds under test in all testing divisions. Twenty breeders are testing in both the regular Advanced Register and Herd Improvement Divisions.

The group testing plan continues to be a stimulus to testing. Under this scheme a group of breeders in any locality may organize an official testing association or circuit and have a qualified supervisor appointed by their state college to test their herds, with only an occasional change in supervisors. This plan avoids much of the usual traveling expense of the supervisor. Successful group testing has been continued in Waukesha County, Wisconsin; Elkhart County, Indiana; Northern Illinois, and Chester County, Pennsylvania.

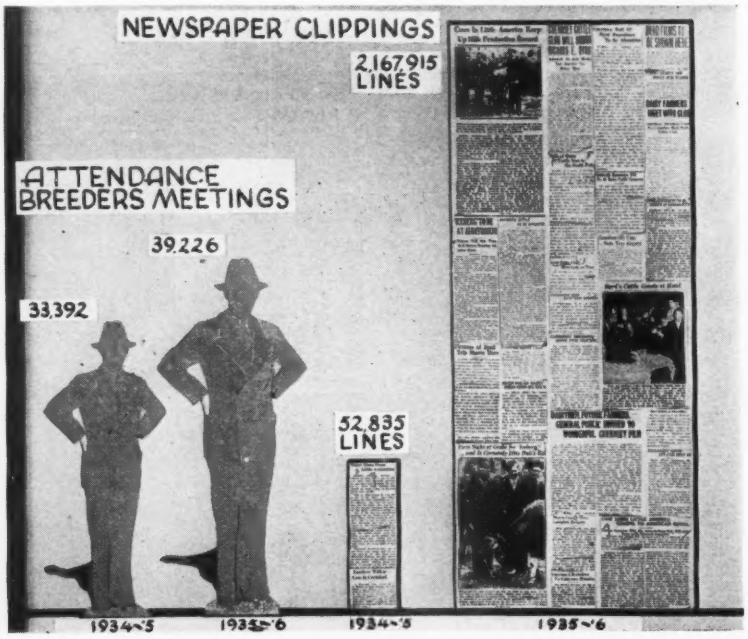

Despite winter conditions, attendance at breeders meetings increased. The public was reached through the newspapers and at fairs to a greater extent than ever before.

New York, with 390 entries, is the leading state in regular Advanced Register work; Wisconsin, with 324 entries, is second; Massachusetts, with 276 entries, is third, Pennsylvania, with 275 entries, ranks fourth, and New Jersey, with 201 entries, holds fifth place. Other states having more than 100 cows under test are California, Illinois, Maryland, Michigan, North Carolina, Ohio and Virginia.

The states showing the greatest increase in number of cows on test are:

Illinois	105
Wisconsin	82
New York	65
Georgia	48
New Jersey	47
Ohio	43
Massachusetts	42

The states having the largest decrease are:

California	23
Minnesota	14

The total number of Advanced Register sires to January 1, 1936, is 5,698, which includes 257 additions for this year. Another sire has entered the list of those having more than 50 Advanced Register daughters, making a total of 13 for the breed.

The number of Great Producing Dams has been increased by 533, bringing the total number to 8,499. There are 16 Great Producing Dams with 8 or more Advanced Register progeny. There are now 14 records of more than 1,000 pounds of butter fat. Three cows of the breed have 2 records, 1 cow had 3 records, and 1 cow has 4 records of more than 900 pounds of butter fat. Two have 11 and one has 12 Advanced Register records; 2 have made records of more than 850 pounds of butter fat on twice-a-day milking; 2 have made records of more than 900 pounds at the advanced age of 11 years or over, and one produced over 770 pounds of butter fat at 18 years of age.

The 2,219 regular Advanced Register records approved during the past fiscal year, including Triple Letter records, average 518.1 pounds of butter fat. The number of Triple Letter records approved this year was 544. Of the total number of records, the Triple Letter records comprise 24.5 per cent as compared with 19.6 per cent for the previous year.

All records approved since the Advanced Register was established, Single, Double and Triple Letter Classes combined, on April 1, 1935, averaged 10064.9 pounds of milk and 500.1 pounds of butter fat. The average on April 1, 1936, is 10074.9 pounds of milk and 501.0 pounds of butter fat, an increase of 10.0 pounds of milk and .9 of a pound of butter fat.

Five world's records have been completed as compared with 3 last year. Four of these were made in Triple Letter Classes and one in the Double Letter Class.

The 5 states having the largest number of herds under Herd Improvement Test are:

Pennsylvania	40
Michigan	39
Ohio	27
New York	24
Iowa	23

These states also rank highest for number of cows under test:

Pennsylvania	414
Michigan	262
New York	184
Ohio	171
Iowa	120

There were 2,316 Herd Improvement records approved to April 1, 1936, averaging 8486.3 pounds of milk and 420.3 pounds of butter fat. It is interesting to note that the average per cent of fat for these

records is 4.95, almost the same as the per cent for all regular Advanced Register records—4.97.

The 983 Herd Improvement records approved during this year average 8769.6 pounds of milk, testing 4.91 per cent, and 431.0 pounds of butter fat.

Advanced Register Volume IV., containing 403 pages, was published. Dam-daughter comparisons of all sires having 10 or more dam-daughter pairs and pedigrees of these sires are being prepared for Dr. E. E. Heizer as a basis for detailed study of inheritance.

Guernsey Breeders' Journal

THE breed publication has continued to be a source of information, the like of which no other live stock breed can boast. It has been constantly increasing in its service, data, and editorial material.

Subscriptions increased 11 per cent. There is little doubt as to whether or not the Journal is presenting what the breeders want as 75.4 per cent renewals occurred this year. It may fail to please all, but nothing speaks for approval of a publication like renewals.

Improvement in the make-up, which constituted separating editorial, statistical material and advertising, has been pleasing. Advertising increased 146 pages, or 21.2 per cent. There is little hope of placing the Journal on a self-supporting basis. Every move made to do this has caused so much dissatisfaction that the Executive Committee has advised not only returning to the original basis but adding more data. As a result the 2,242 pages included 406 more than last year. Forty per cent of this increase was statistical, 35 per cent advertising and 25 per cent editorial.

This condition leaves but one story financially, and the loss of $6,703.63 is an outstanding accomplishment because with 406 more pages the loss was reduced $2,602.06 as compared to last year.

It is clear that if sufficient advertising is sold a profit will accrue, but on the whole the ground has been covered quite thoroughly and should further financial improvement be demanded, the only avenue open is commercial advertising.

The leading states for circulation are:

New York	872
Pennsylvania	511
Ohio	266
Massachusetts	259
Wisconsin	254
Illinois	207

No other state has over 200.

States ranking for advertising space are Pennsylvania 45,185 lines; New York 40,172; Massachusetts 30,792; New Jersey 16,327; Connecticut 12,123; Minnesota 11,388; New Hampshire 11,028, and Maryland 10,268. No other state had over 10,000 lines.

Information and Service

EARLY in the history of The American Guernsey Cattle Club the directors recognized the need for action in the promotion of the breed. Even before 1900 several hundred dollars were set aside each year for

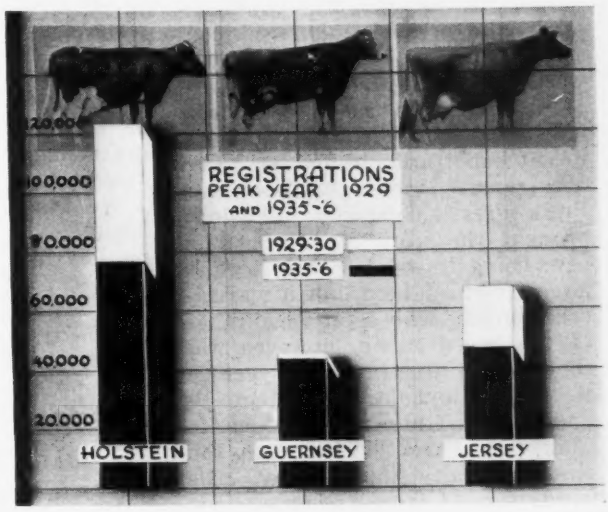

In comparing breed registrations, the Guernsey is the first of the three breeds to approximate the peak year in number of registrations.

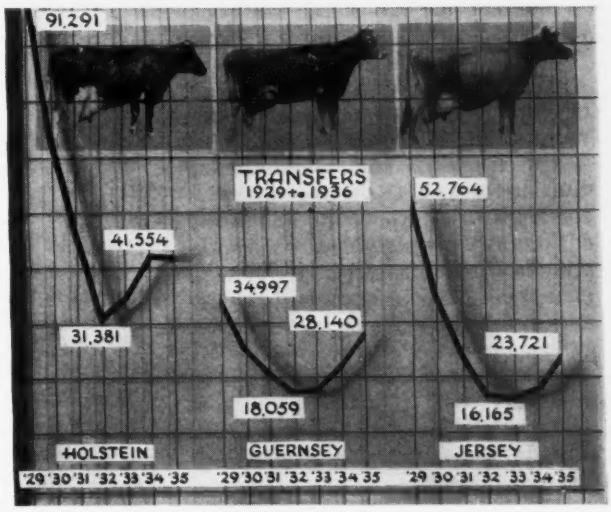

The high, low and present figures for transfers of the three breeds over a period covering the last seven years.

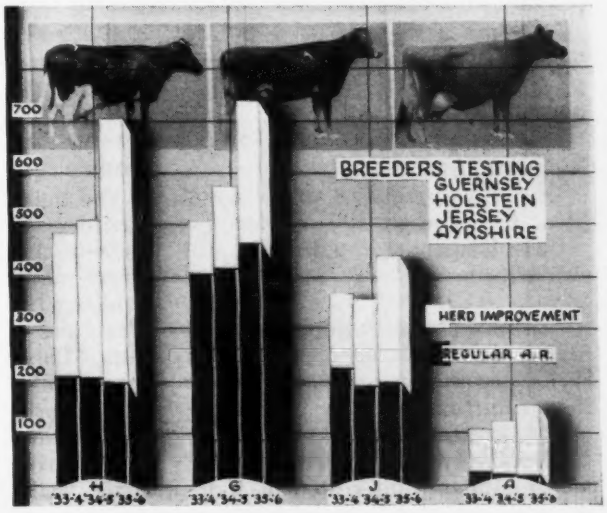

The Guernsey breed has 54 more breeders testing in the regular Advanced Register Division than the combined number of the other three breeds.

In this comparison of the four breeds, the black portion indicates the number of breeders testing in the regular Advanced Register, while the white indicates those testing in the Herd Improvement.

the preparation of articles to be printed in the farm press. The American Guernsey Cattle Club entered cattle in inter-breed competition and in 1907 at the National Dairy Show exhibited the first booth devoted to the breed.

This early recognition of the value of getting the word "Guernsey" before the public has gradually made the press "Guernsey" conscious. Even the spelling of the word is attaining a high percentage of correctness in the press. These facts have some disadvantage, as a recent importation of another breed was reported over the Associated Press wires as Guernsey. The flood brought the story of 347 head of cows being drowned, stating it was a large Guernsey herd, but it was another breed. This established usage of the breed name, however, was significantly illustrated this year by R. C. McReynolds, Litchfield, Illinois, whose Guernsey cow, Aster of Clairmary Farm 306504, won the National Dairy Show Derby. His words were "I chose a Guernsey cow because I knew she would get more publicity than any other breed."

No year has had more public contact gained than this year—over 2,000,000 people saw the Byrd Exhibit at fairs, and 2,167,915 lines of copy have been placed before more than 40,000,000 readers.

The film (15 copies) combining Guernseys and their product with the Antarctic Expedition has reached many people through clubs, schools, breeders meetings, general farm meetings, women's club, lodges and practically every type of organization.

Breeders' rosettes were offered at fairs this year of which 1,000 were distributed and 4,528 calf club ribbons were furnished for round-ups and fairs.

	1935–36	1934–35
Total Requests for Information	11,116	15,607
Inquiries other than Keyed Replies	6,358	6,111
Keyed Replies	4,758	9,596
Buyers or Count from Sales List	712	861
Sample Journals Distributed	5,102	4,590
Ideal Type Pictures Distributed	6,684	13,945
Fair Kits	216	192

LITERATURE PURCHASED

12,600 Scale of Points
50,000 Antarctic Guernsey News
25,000 Buttons
1,841 Antarctic Posters

The advertising copy contest for college students interested in Journalism is being conducted again this year.

Alertness in the Information and Service field has with comparatively small expenditure accomplished highly satisfactory results.

Extension

THE field work has continued through the year with a considerably broader program than any year past. There have been many demands for an increasing amount of the extension staff's time for reorganizing both state and local associations.

We stated last year that the Middle Northwest had the possibilities of supplying the major market for our breed. The recordings, which increased 23 per cent and the transfers 41 per cent, would appear to be an early trend toward accomplishing that fact. No more encouraging fact could be reported from any territory than the keen interest shown in securing production facts in an organized way. In this territory 64 new herds have started Advanced Register work. An increasing interest in the sale of "Golden Guernsey" was evidenced by 37 trade-mark users selling over 5 million quarts per year, an increase of 12 per cent.

The supervision of news bulletins for four states has made possible excellent contacts and we attribute the growing success of state sales in this territory to these contacts and the work of the fieldman in cooperating with local breed organizations. Thirty-five stories from this territory contributed to various avenues of promotion.

The South Central Territory has emphasized the Parish and Regional Shows. Signal service in strengthening the Guernsey Breeders' Journal has been done in this territory. A pleasing fact is that our representative has distributed his time equitably as to breed population, and the activities of all types of breed organizations indicates that it has been fruitful. Thirty breeders were started in Advanced Register work. Twelve breeder associations were reorganized.

The fieldman in the West Coast territory spent three weeks on projects in the East and at the home office. An excellent campaign of publicity has been carried out in the West and it points to fruitful results. This territory, like the Southern, requires considerable general dairy work, legislation, board of health contacts and a wide range of other activities. The moving of cattle, well planned publicity, milk promotion, organization, and increased Advanced Register work mark the leading activities.

The Southern territory, quite similar to the West Coast in its demands, has also had noticeable results in Advanced Register work. A pleasing growth in the number of well-bred sires is the result of effective work for this goal. As near as can be determined there are proportionately less delinquent papers in the South than any other territory.

The actual cash business secured by the fieldmen this year was over $6,500. No activity of The American Guernsey Cattle Club is so difficult to measure as the actual worth of extension. Our faith in the work grows steadily stronger for many reasons, too numerous to list here. We know that without the basic ground work these men have laid, it would have been futile to hope to carry on as the records show was done during the depression. Specific measurement is difficult, but no breed has been as agile in adjustment to economic demands, nor as cognizant of dairy trends as your breed. Facts from the field, and work in the field are essentially valuable. Undisturbed organization lends itself to rapid mobilizing of data and securing of action. Noticeable is the fact that three years ago the extension staff was directed to concentrate on methods of securing more production data on our breed. The Advanced Register activities are an evidence of direct results of a program well executed.

As yet no means have been devised by anyone to measure directly the value of advertising. The generally accepted belief is that trends upward are a sufficient justification—so it is with our field work, Information and Service and correlated activities.

The Guernsey breed is progressing. We do not hold that it could go forward faster, but we look upon the record of the past with pride.

It is with hope that we look to the future. Why hope rather than assurance? A great five years is ahead. Our hope is: That continued production data on more animals can be gathered; that the man who buys our cattle will get his money's worth; that an improvement in unity of thought on our milk marketing program will accrue; that from the new research projects will develop valuable facts, and that your governing board, through its executive officers, will continue to lead the breed into her rapidly recognized place of the profitable breed producing table milk for America.

Summary of Field Activities

	Holden	Finley	Robinson	Bates	Office	Total
Letters						
Special	1885	1604	1088	1375	37083	43035
Form	1324	850	1884		17153	21211
Articles	28	36	55	3	10	132
Names for Literature	34		75	209	9	327
Conferences	342	169	361	297	226	1395
Fairs—Attended	23	10	13	6	22	74
Reported	23	6	7	2	11	49
Exhibits Arranged	14	8	4	2	17	45
Sales—Attended	6	5	4	16	17	48
Reported	3	4		5	10	22
Meetings—Attended	92	98	60	24	97	371
Addressed	75	93	57	21	70	316
Reported	53	67	30	1	31	182
Attendance	6246	11403	3379	2557	15641	39226
Reports Secured	1	2	10	4	2	19
Membership Secured	3	3	5	5	2	18
Farms—Visited	210	384	444	379	141	1558
Special Request	194	99	361	72		726
Herdsman Secured		1	3	3	3	10
Guernseys—Purchased by Request		11	21	1	8	41
Assisted in Buying	12	102	246	8	1	369
Assisted in Selling	117	416	163	268	1	965
Inquiries	60	179	136	136	84	595
Prospective Breeders Visited	20	3	62	95		180
New Breeders Started	12	2	55	38		107
H. R. Matters Adjusted	8	33	81	51	4	177
A. R. Matters Adjusted			3	15	1	19
A. R. Testing—Advised	12	959	22	64	18	1075
Started	30	47	10	16	3	106
Calf Club Members—New			6	1		7
Bulls Placed—Beginners	10	3	26	28		67
Breeders	11	41	22	27		101
Assistance in Selecting Show Herds	1	3	9	3		16
Trademark Contracts—Secured	1	4	3	11		19
Inspected	32	31	51	82	1	197
Breeders' Organizations—Formed	1		2	1		4
Reorganized	14	7	3			24
Journal—Assisted in Preparing Ad.	18		9—½ pages		65	92
Advertising Sold					$7,084.40	$7,084.40
Stories Written	28	7	8		16	59
Stories Secured				3	3	6
News Notes Written	104	56	36	30	23	249
News Notes Secured	20	8		35	4	67
Subscriptions	88	8	52	5	32	185
Radio Talks					1	1
Exhibits Arranged					3	3

Mort Woods Has Birthday Party With Twenty Candles on the Birthday Cake

RECENTLY, Mort Woods of Primrose Farm celebrated at Ardmore, Oklahoma, his twentieth year of supplying Ardmorites with Guernsey milk.

Mort, as he is known to thousands of Guernsey breeders, knows that Guernsey milk makes sales. He also knows that good milk plus promotion equals more sales. When Mort decided to celebrate his twentieth anniversary, no halfway measures would do. Ardmore was in for a real celebration.

First, large posters were prepared for 250 stores announcing that Primrose Farm was twenty years old. The suggestion on the poster was to purchase "GOLDEN GUERNSEY," America's Table Milk, produced with twenty years of thought and effort. He added "There's character in it and cream on it." A full page advertisement in the local paper featured the farm and the prize winning herd producing the milk. The newspaper story reported, "Twenty years ago today Primrose Farm came into existence with Mort Woods as owner, manager, cowhand, and bottle washer, and with one family cow, a borrowed one, as the source of milk supply. The dairy has grown steadily until now Primrose Farm is favored with a liberal patronage which requires the daily production of a herd of more than 100 Guernsey cows. The foundation of this success has been the belief (in the light of modern nutritional research) that wholesome milk can only be produced from sound, well-cared for, well-fed dairy cows."

On the street in front of one group of stores, Mort built a pen. Here, Lavinia of Primrose 327976 and a group of milk fed Guernsey calves were admired by thousands of children and adults.

In the stores, Mort arranged for whipped cream in colors to be served on vanilla wafers to customers by high school girls, including Mort's daughter, Elfreda.

Congratulations poured in from far and near, for Mort, in 1916, introduced the first pure bred Guernsey cattle into Oklahoma. During the entire two days of celebration, local radio announcements of congratulations every thirty minutes poured over the ether to Mort. One which his many Guernsey friends will probably appreciate is, "The Coffee Shop congratulates Mort Woods on being twenty years in the dairy business, scarred, but without a fatal kick from either a cow or a customer."

Elkhart County D. H. I. A.

ELKHART County, Indiana, has good cattle. In the Dairy Herd Improvement Association for the year 1935 nineteen cows produced over 500 pounds of butter fat, 108 cows over 400 pounds and 302 cows over 300 pounds. Ten herds averaged over 400 pounds of butter fat and forty-one herds averaged over 300 pounds.

In the Guernsey herds Ernest Martin's 14.99 cows averaged 9840 pounds of milk and 492.6 pounds of butter fat; S. O. Bigler had 5.74 cows that produced 9850 pounds of milk and 490.4 pounds of butter fat; Mervin Eby and Son's 17.77 cows averaged 8733 pounds of milk and 441.1 pounds of butter fat; Oscar Weaver's 5.62 cows averaged 9182 pounds of milk and 402.8 pounds of butter fat, while Yoder and Simmons had 19.98 Guernseys that averaged 7846 pounds of milk and 402.7 pounds of butter fat. Eighteen other Guernsey herds averaged from 307.4 pounds of butter fat to 398.1 pounds.

This year receipts were $268,829.26, an increase of $46,994.84 over last year. Expenditures total $260,207.87, an increase of $50,438.17 over the preceding year.

Income and Expenses

Report of The Auditors For The Fiscal Year Ending March 15, 1936

Boston, April 27, 1936

TO THE EXECUTIVE COMMITTEE,
THE AMERICAN GUERNSEY CATTLE CLUB, INC.,
PETERBOROUGH, NEW HAMPSHIRE.

Gentlemen:

We have made an examination of the accounts and financial records of The American Guernsey Cattle Club, Inc., a Connecticut corporation, for the purpose of reporting upon its financial condition as at March 31, 1936, and the results of its operations for the year ended at that date.

The corporation is engaged in recording and promoting pure bred Guernsey cattle.

Our report includes in addition to the text, the following attached statements:

Exhibit A Balance Sheet as at March 31, 1936.

Exhibit B Income, Expense and Surplus Statement for the Year ended March 31, 1936.

Exhibit C Consolidated Balance Sheet as at March 31, 1936

Exhibit D Consolidated Income, Expense and Surplus Statement for the Year ended March 31, 1936.

Scope of Examination

Our attention has been devoted primarily to a verification of the asset and liability accounts as at March 31, 1936, comments on which appear later in the text of this report.

While we have not audited the operating accounts in such complete detail as would have been necessary to disclose all possible inaccuracies, we have made tests of the transactions reflected in the income, expense and surplus statement for the year ended March 31, 1936, sufficient to satisfy ourselves as to its general accuracy.

Golden Guernsey, Inc.

In April, 1934, a Connecticut corporation, Golden Guernsey, Inc., was organized by the officers of The American Guernsey Cattle Club, Inc., to take over and continue the activities formerly included in the Milk Marketing Division of the Club.

Membership in Golden Guernsey, Inc., is limited to and shall include those who are or may be from time to time members of the Executive Committee of The American Guernsey Cattle Club, Inc.

The activities of Golden Guernsey, Inc., will be mainly:

(a) The collection of fees from the users of the Golden Guernsey trademark and the disbursement of such funds for national advertising and legal fees for protection of the trademark.

(b) The purchase and sale of advertising service supplies.

A separate report has been prepared on the examination of Golden Guernsey, Inc., for the year ended March 31, 1936.

In order to make this report of The American Guernsey Cattle Club, Inc., as complete as possible, Exhibits C and D have been included to show the consolidation of the Golden Guernsey results with those of The American Guernsey Cattle Club.

It is intended that the royalty received by Golden Guernsey, Inc., for the use of the trademark shall be used for national advertising and legal fees and expenses in connection with the trademark. The only source of income to Golden Guernsey, therefore, is the profit on the sale of advertising service supplies and, as this would be insufficient to meet the overhead expenses, it was decided that The American Guernsey Cattle Club would appropriate a certain amount monthly to Golden Guernsey, such appropriations to be treated as expense to the former and income to the latter. This appropriation from July 1, 1934, to March 31, 1936 was at the rate of $1,000 per month. The American Guernsey Cattle Club charges Golden Guernsey $50 per month for rent and miscellaneous service.

Acquistion and Disposition of Funds

During the year under examination the Surplus account of The American Guernsey Cattle Club was increased to the extent of $8,621.39, due to the excess of income over expenses for the year ended March 31, 1936, as shown in detail on Exhibit B.

The effect of this increase in Surplus is reflected by the increases and decreases in assets and liabilities during the year, disclosed by the following condensed comparative balance sheets.

	March 31, 1936	March 31, 1935	Increase or Decrease*
Cash	$30,517.00	$22,199.82	$8,317.18
Investment Account	110,000.00	110,000.00	
Accounts Receivable, less Reserve	5,360.72	7,247.01	1,886.29*
Advanced to Golden Guernsey, Inc.	7,000.00	5,000.00	2,000.00
Inventories	1,100.00	1,100.00	
Buildings, Net	28,000.00	29,000.00	1,000.00*
Equipment	5,000.00	5,000.00	
Total Assets	$186,977.72	$179,546.83	$7,430.89
Less Liabilities	6,160.23	7,963.62	1,803.39*
	$180,817.49	171,583.21	$9,234.28
Less Reserves	2,115.49	1,502.60	612.89
Surplus	$178,702.00	$170,080.61	$8,621.39

The net increase of $612.89 in the reserve accounts during the year was caused by an increase of $341.64 in the Advanced Register Publishing Reserve and an increase of $271.25 in the Journal Subscriptions Reserve. The changes in these reserves are commented upon in later paragraphs.

Comments on Balance Sheet

In the following paragraphs we comment upon the assets and liabilities as at March 31, 1936, in the order in which they appear on the balance sheet, Exhibit A.

Cash $30,517

This amount is made up as follows:

First National Bank of Peterborough	$30,507.00
Cash on hand	10.00
	$30,517.00

All recorded cash receipts for the year were traced into the bank, and all disbursements were checked in detail. The bank balance shown above was reconciled with a certificate obtained directly from the bank.

Cash on hand at the office was counted on April 14, 1936, and the amount on hand March 31, 1936, was verified by checking the transactions between these dates.

Investment Account $110,000

This total is represented by the following investments:

U. S. Government Securities (at par value)	
Treasury Bonds 3⅛'s 1946-49	$15,000.00
Treasury Bonds 3¼'s 1946-44	65,000.00
Treasury Bonds 3's 1948-46	30,000.00
	$110,000.00

We verified all investment transactions during the year, and we examined the above-listed securities, which were in the Club's box in the safe deposit vault of the First National Bank, Boston, Mass., on April 21, 1936.

We verified the income received during the year from the investments. The item of $3,737.92 shown on Exhibit B as the income from the investment account is made up of the following:

Interest Received from Investments	$3,944.80	
Less Accrued Interest Paid on Purchases	135.00	$3,809.80
Premiums on Bonds Purchased	$1,115.63	
Less Proceeds of Sales in Excess of Par Values	1,043.75	71.88
Net Income		$3,737.92

Accounts Receivable, Less Reserve $5,360.72

We ascertained that the gross amount of accounts receivable $10,419.49, is represented by individual accounts for charges originating in the months indicated below:

Accounts Paid between April 1 and April 15, 1936	$1,463.97
Accounts Unpaid April 15, 1936	
March, 1936	1,735.09
February, 1936	764.50
January, 1936	152.14
October, November, December, 1935	104.60
April to September, 1935	844.11
Prior to April, 1935	5,355.08
	$10,419.49

The Reserve for Doubtful Accounts was increased $2,400 by monthly accruals of $200. During the year, worthless accounts totaling $1,641.37 were charged against the Reserve.

We discussed the individual accounts receivable at March 31, 1936 with the treasurer of the Club and he believes that the balance of the Reserve, $5,058.77, will be sufficient to care for probable losses in the collection of these accounts.

Advanced to Golden Guernsey, Inc. $7,000

In addition to the $1,000 per month appropriated by the Club to Golden Guernsey, Inc., it was necessary at times to advance additional sums to care for temporary increases in the advertising service supplies inventory. Partial reimbursement was made to the Club as the inventory was reduced by sales. The balance of the unpaid advances on March 31, 1936, was $7,000.

Inventories $1,100

The publications inventory, $100, consists of Herd Registers, Advanced Registers, Supplements, General

Index and Guernsey Breeders' Journals, carried on the books at a nominal value.

The supplies inventory, $1,000, is stated at an estimated fair value on a liquidating basis.

Buildings $28,000

This item represents an original appraised value of buildings, $50,000, less the depreciation reserve of $22,000. The reserve was increased by $1,000 during the year ended March 31, 1936.

Equipment $5,000

This represents the estimated liquidating value of office equipment. All new equipment purchased during the year ended March 31, 1936, has been charge to current expenses.

Accounts Payable $1,732.23

We ascertained that the above total is the aggregate of the open accounts payable recorded on the books of the Club. The individual items were checked with the vouchers and unpaid invoices; all of them were of recent date, and were classified as follows:

Office Payroll	$1,277.96
General Expenses	454.27
	$1,732.23

We examined the entries made in the voucher register subsequent to the balance sheet date, and are satisfied that substantially all known liabilities of this nature have been included.

Cash Advances $4,356

We ascertained that the above total is the aggregate of the open cash advances recorded on the books of the Club. The balance represents cash advances against approved orders received in the following months:

October, 1935	$5.50
November, 1935	3.00
December, 1935	33.50
January, 1936	37.00
February, 1936	302.00
March, 1936	3,975.00
	$4,356.00

Inactive Credits $72

This amount represents cash advances on work held up pending a decision of the Executive Committee relative to its acceptance. These advances were received in the following months:

April, 1930	$10.00
June, 1930	40.00
April, 1931	11.00
June, 1933	5.50
September, 1933	5.50
	$72.00

Contingent Liabilities

Our examination disclosed no contingent liabilities, and we have obtained a certificate signed by the treasurer of the Club, stating that there were no known contingent liabilities; that none of the Club's assets had been assigned or pledged as security for liabilities; and that no unsettled lawsuits were pending against the Club.

Reserve for Advanced Register Publishing $627.64

This reserve is increased monthly by amounts based upon the number of Advanced Register or Herd Improvement records and re-entries. The increase for the period from April 1 to December 31, 1935, amounted to $1,275.45 (at the rate of 55¢ per record or re-entry), resulting in a total reserve of $1,561.45 at December 31, 1935. The cost of printing volume No. 4 was $2,015, of which $1,561.45 was charged to the reserve and $453.55 was charged to Advanced Register Publishing Expense. The reserve was then started for the next volume at the rate of 71¢ per record or re-entry during January, February and March, 1936, a total of $627.64.

Reserve for Journal Subscriptions $1,487.85

This reserve represents the deferment of a portion of the income from all five-year subscriptions to the Guernsey Breeders' Journal.

Surplus $178,702

The transactions affecting Surplus during the year ended March 31, 1936, are summarized on Exhibit B.

Payrolls

We audited the payrolls for several weeks during the year ended March 31, 1936, checking time cards, extensions and footings. We also checked the wage rates paid to the rate cards in the Secretary's office.

The accounting records were neatly and accurately kept, and every assistance was rendered us by your officers and employees.

Respectfully submitted,
SCOVELL, WELLINGTON & COMPANY

Exhibit A

THE AMERICAN GUERNSEY CATTLE CLUB, INC.

BALANCE SHEET AS AT MARCH 31, 1936

ASSETS

Cash		$30,517.00
Investment Account		110,000.00
Accounts Receivable	10,419.49	
Less Reserve for Doubtful Accounts	5,058.77	5,360.72
Advanced to Golden Guernsey, Inc.		7,000.00
Inventories		
Publications	100.00	
Supplies	1,000.00	1,100.00
Buildings	50,000.00	
Less Reserve for Depreciation	22,000.00	28,000.00
Equipment		5,000.00
		$186,977.72

Liabilities and Net Worth		
Accounts Payable		$1,732.23
Cash Advances		4,356.00
Inactive Credits		72.00
Total Liabilities		$6,160.23
Contingent Liabilities	None	
Reserves for		
Advanced Register Publishing	$627.64	
Journal Subscriptions	1,487.85	2,115.49
Surplus, Exhibit B		178,702.00
		$186,977.72

Exhibit B

THE AMERICAN GUERNSEY CATTLE CLUB, INC.
INCOME, EXPENSE AND SURPLUS STATEMENT
FOR THE YEAR ENDED MARCH 31, 1936

Income		
Herd Register	$188,374.13	
Advanced Register	30,118.24	
Guernsey Breeders' Journal	36,720.75	
General	13,616.14	
Total Income		$268,829.26
Expenses		
Herd Register	$33,776.89	
Advanced Register	26,659.92	
Guernsey Breeders' Journal	43,424.38	
Administration	23,308.93	
General	67,172.41	
Overhead	5,775.25	
Accounting	8,150.96	
Information and Service	20,078.59	
Extension	31,860.54	
Total Expenses		$260,207.87
Net Income for Year		$8,621.39
Surplus, March 31, 1935, per previous report		170,080.61
Surplus, March 31, 1936—To Exhibit A		$178,702.00

Exhibit C

THE AMERICAN GUERNSEY CATTLE CLUB, INC.
GOLDEN GUERNSEY, INC.

CONSOLIDATED BALANCE SHEET AS AT MARCH 31, 1936

Assets	Consolidated	The American Guernsey Cattle Club Inc.	Golden Guernsey Inc.
Cash	$36,705.01	$30,517.00	$6,188.01
Investment Account	110,000.00	110,000.00	
Accounts Receivable	11,628.72	10,419.49	1,209.23
Less Reserve for Doubtful Accounts	5,058.77*	5,058.77*	
Reported Royalties Unpaid, Contra	1,792.75		1,792.75
Advanced by The American Guernsey Cattle Club to Golden Guernsey, Inc.		7,000.00	7,000.00
Inventories			
Publications	100.00	100.00	
Supplies	1,000.00	1,000.00	
Advertising Service Supplies	4,734.59		4,734.59
Buildings	50,000.00	50,000.00	
Less Reserve for Depreciation	22,000.00*	22,000.00*	
Equipment	5,000.00	5,000.00	
Advanced to Washington Project, Net	2,472.03		2,472.03
	$196,374.33	$186,977.72	$9,396.61

*Deductions from Assets

Liabilities and Net Worth			
Accounts Payable	$1,895.16	$1,732.23	$162.93
Cash Advances	4,356.00	4,356.00	
Inactive Credits	72.00	72.00	
Reported Royalties Unpaid—Income Deferred, Contra	1,792.75		1,792.75
Contingent Liabilties	None	None	None
Reserves for			
Trademark Royalty Activities	5,742.50		5,742.50
Advanced Register Publishing	627.64	627.64	
Journal Subscriptions	1,487.85	1,487.85	
Surplus	180,400.43	178,702.00	1,698.43
	$196,374.33	$186,977.72	$9,396.61

Exhibit D

THE AMERICAN GUERNSEY CATTLE CLUB, INC.
GOLDEN GUERNSEY, INC.

CONSOLIDATED INCOME, EXPENSE AND SURPLUS STATEMENT

FOR THE YEAR ENDED MARCH 31, 1936

	Income	Expense	Profit
The American Guernsey Cattle Club, Inc., Exhibit B	$268,829.26	$260,207.87	$8,621.39
Golden Guernsey, Inc., see separate report	20,894.32	19,761.14	1,133.18
Total	$289,723.58	$279,969.01	
Deduct Intercompany Transactions Rent and Service charged to Golden Guernsey, Inc.	600.00	600.00	
Appropriated to Golden Guernsey, Inc.	12,000.00	12,000.00	
	12,600.00	12,600.00	
Consolidated Net Income and Expenses	$277,123.58	$267,369.01	$9,754.57

Summary by Activities		
Herd Register	$188,374.13	$33,776.89
Advanced Register	30,118.24	26,659.92
Guernsey Breeders' Journal	36,720.75	43,424.38
Milk Marketing (Golden Guernsey, Inc.)	8,894.32	19,161.14
General	13,016.14	55,172.41
Administration		23,308.93
Overhead		5,775.25
Accounting		8,150.96
Information and Service		20,078.59
Extension		31,860.54
Consolidated Net Income and Expenses	$277,123.58	$267,369.01

Surplus as at March 31, 1935	
The American Guernsey Cattle Club, Inc.	$170,080.61
Golden Guernsey, Inc.	565.25
Consolidated Surplus, March 31, 1936 Exhibit C	$180,400.43

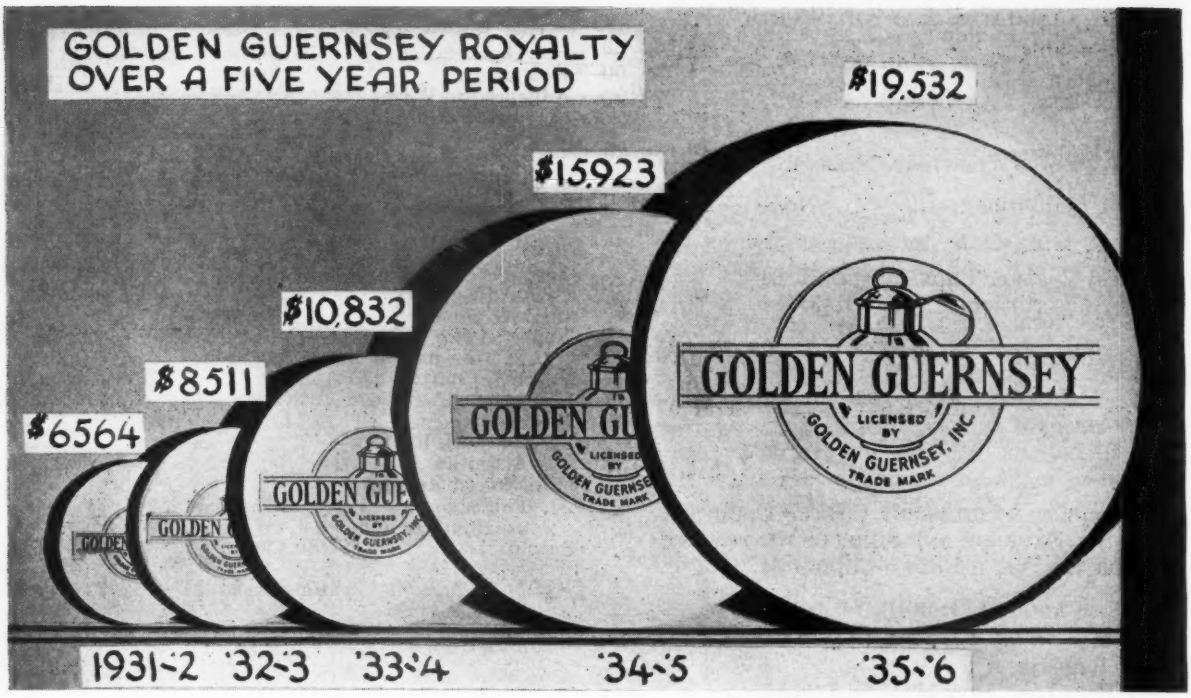

A continuous annual increase in receipts of royalties from the trademark indicates the increasing demand for "Golden Guernsey" milk.

Marketing "Golden Guernsey"

A Report of the Second Year of Golden Guernsey, Inc.

It is difficult to picture the activities of Golden Guernsey, Inc. The endless hours of conferences, the innumerable consultations with attorneys, the many hearings, public and private, the long hours in legislative consideration, and other similar activities are hard to measure. Every trouble of the general milk business has its effect and, in addition, our own difficulties make this young organization more active than an older one.

There is need for careful consideration of policies before embarking on any program. It should be remembered that Golden Guernsey has little earning power aside from royalties, and these in turn have been so completely dedicated to advertising that each new activity means the advancing of new funds by the mother organization.

Progress is being made in every branch of the work. The program is enthusiastically received in all territories with a sufficient milk supply to warrant activities. Increases in sales prove the popularity of the product and the wisdom of the work generally.

It is evident that some program of organizing our producers to enable them to work more efficiently with cooperating agencies is needed. Federal and State recognition, as well as advantages in practical phases, can be accomplished by some reorganization of local units to benefit from Federal and State regulation.

Violations of trade-mark usage have been successfully reduced, but a number continue to question our rights at the present time, and a trial in the courts will be the only way to convince certain groups.

Notable projects this year include the experiment with the Washington office and the program of securing legal recognition of our trademark and a license to operate in each state of the Union.

We have developed an "orderly, within our means" program of advertising for the first time in our history. A budget has been cast, funds apportioned, and a schedule signed for a group of publications that we feel reach those with influence within our market.

Were funds available, we would strongly urge the employment of an assistant whose entire time would be devoted to checking the field activities, such as sales, inspection and qualification. Our agents want such a service. In fact, the wants and needs for the most rapid growth of the work do not seem to be within our ability to satisfy for many years.

A more serious attitude toward the financial obligations of our agents to us is needed. Our capital is small and accounts receivable are unduly out of proportion to this working fund.

Golden Guernsey, Inc., is young and, like youth, it is nervous, active, impatient and teeming with promise. With the proper "rearing," there should mature a strong, upstanding, and most valuable organization.

A Report Of The Auditors
For The Fiscal Year
Ending March 31, 1936

Income And Expenses Golden Guernsey, Inc.

Boston, April 27, 1936

TO THE EXECUTIVE COMMITTEE,
GOLDEN GUERNSEY, INC.,
PETERBOROUGH, NEW HAMPSHIRE.

Gentlemen:

We have made an examination of the accounts and financial records of Golden Guernsey, Inc., a Connecticut corporation, for the purpose of reporting upon its financial condition as at March 31, 1936, and the results of its operations for the year ended at that date.

The corporation is engaged in the supervision and promotion of Guernsey Cattle and their products.

Our report includes, in addition to the text, the following attached statements:

Exhibit A Balance Sheet as at March 31, 1936
Exhibit B Income, Expense and Surplus Statement For the Year ended March 31, 1936

Scope of Examination

Our attention has been devoted primarily to a verification of the asset and liability accounts as at March 31, 1936, comments on which appear later in the text of this report.

While we have not audited the operating accounts in such complete detail as would have been necessary to disclose all possible inaccuracies, we have made tests of the transactions reflected in the income, expense and surplus statement for the year ended March 31, 1936, sufficient to satisfy ourselves as to its general accuracy.

Organization

On April 2, 1934, various officers of The American Guernsey Cattle Club, Inc., signed the articles of association resulting in the incorporation of Golden Guernsey, Inc., to assume the activities formerly included in the Milk Marketing Division of The American Guernsey Cattle Club, Inc.

The new organization was incorporated without captial stock, under the laws of the State of Connecticut.

Membership in Golden Guernsey, Inc., is limited to and shall include those who are or may be from time to time members of the Executive Committee of The American Guernsey Cattle Club, Inc.

The purposes set forth in the articles of association are as follows:

"(a) To promote the interest of the breed of Guernsey cattle by such lawful means as may be expedient and proper, including checking. the quality of milk sold under the label Golden Guernsey and by educating the public to the merits of Guernsey milk.

(b) To receive, accept, use, hold, manage and dispose of property, real and personal, given, transferred, devised or bequeathed to this corporation, in trust or otherwise, for the aforesaid purposes and for purposes incidental thereto or connected therewith.

(c) To receive, use and license the use in the United States of America or any of its territories or possessions of such trademarks, trade labels or insignia of quality of milk produced by Guernsey cattle and dairy products made therefrom as may from time to time be owned by it or held by it as licensee or agent of other persons, associations and corporations who are interested in promoting the interest of the breed of Guernsey cattle.

(d) To receive a fee for the use of such trademark and labels, such fee to be expended for the sole purpose of promoting the sale of and checking the quality of Guernsey products."

Acquisition and Disposition of Funds

During the year ended March 31, 1936, the Surplus account increased $1,133.18, the excess of income over expense for that period, as shown in detail on Exhibit B.

The disposition made of this increase in Surplus is reflected by the increases and decreases in assets and liabilities, disclosed by the following condensed comparative balance sheets:

	March 31, 1936	March 31, 1935	Increase or Decrease*
Cash	$6,188.01	$6,453.49	$265.48*
Accounts Receivable	1,209.23	1,680.84	471.61*
Advanced to Washington Project, Net	2,472.03		2,472.03
Reported Royalties Unpaid	1,792.75	2,934.18	1,141.43*
Inventory of Advertising Service Supplies	4,734.59	2,873.99	1,860.60
	$16,396.61	$13,942.50	$2,454.11
Less Liabilities and Reserves	14,698.18	13,377.25	1,320.93
Surplus	$1,698.43	$565.25	$1,133.18

Comments on Income and Expense

Royalties received from the trademark users are credited to a Reserve for Trademark Royalty Activities, and will be used for the payment of national advertising and legal expenses.

The only other important source of income is the profit from the sale of advertising service supplies. This is not sufficient to cover the expenses of management, testing, etc., and The American Guernsey Cattle Club, Inc., therefore decided to appropriate to Golden Guernsey, Inc., a definite monthly sum to cover the deficiency in income. From July 1, 1934, to March 31, 1936, this appropriation was $1,000 a month. This amount is treated as a general expense of the Cattle Club and income of Golden Guernsey, Inc.

The accounting work for Golden Guernsey, Inc., is maintained by the accounting office of The American Guernsey Cattle Club, Inc., and this service, together with rent, light, heat, local telephone service, etc., is billed by the Cattle Club to Golden Guernsey, Inc., at $50 per month.

Comments on Balance Sheet

In the following paragraphs we comment upon the assets and liabilities as at March 31, 1936, in the order in which they appear on the balance sheet, Exhibit A.

Cash—$6,188.01

This is the balance on deposit in the First National Bank of Peterborough, New Hampshire. The amount was reconciled with a certificate obtained directly from the bank.

All recorded cash receipts for the year were traced into the bank and all disbursements were found to be supported by properly endorsed cancelled check or other vouchers.

Accounts Receivable—$1,209.23

We ascertained that this total is represented by individual accounts for the sale of advertising service supplies.

Advanced to Washington Project, Net—$2,472.03

With a view to establishing a self-supporting organization of Guernsey breeders in Delaware, Maryland and Virginia, Golden Guernsey, Inc., voted to advance to that organization the expenses of a fieldman with the understanding that earnings from that territory would be collected by Golden Guernsey, Inc., and credited against the advance.

The expenditures from the beginning of such activity in January, 1936, to March 31, 1936, are as follows:

Salaries	$750.00
Wages	216.60
Supplies	145.48
Travel (Field)	1,087.21
Travel (Office)	122.77
Rent	105.00
Postage	6.75
Express and Freight	7.89
Telephone and Telegraph	30.33
Total—Exhibit A	$2,472.03

No income was received up to March 31, 1936.

Reported Royalties Unpaid—$1,792.75

This is a memorandum account offset by a corresponding liability account Reported Royalties Unpaid. The amount represents the total royalties reported to you by trademark users, for which they have not yet remitted. Royalties are not recorded as income until the remittance is received. The larger items included in this total are due from State Guernsey breeders associations covering royalty due from their members.

Inventory, Advertising Service Supplies $4,734.59

We checked the prices, extensions and footings of the inventory. While most of the items were priced at cost, some are stated at lower figures representing the approximate resale value.

Accounts Payable—$162.93

We ascertained that the above total is the aggregate of the open accounts payable recorded on the books of your organization. The individual items were compared with the unpaid invoices, all of which were of recent date.

We examined the entries made on the records subsequent to the balance sheet date, and are satisfied that substantially all known liabilities have been included. We examined invoices for the larger expense items included and expense statement for the year ended March 31, 1936.

Advanced by The American Guernsey Cattle Club, Inc.—$7,000

From time to time, as money is needed for the payment of expenses in addition to the monthly appropriation, temporary loans are made by The American Guernsey Cattle Club, Inc. The unpaid balance as at March 31, 1936, is $7,000. Other amounts borrowed during the year have been repaid.

Reported Royalties Unpaid (Deferred Income) $1,792.75

This amount has been commented upon in a paragraph under the heading Reported Royalties Unpaid.

Contingent Liabilities

Our examination disclosed no contingent liabilities, and we have obtained a certificate signed by the Treasurer, stating that there were no known contingent liabilities; that none of the assets had been assigned or pledged as security for liabilities; and that no unsettled lawsuits were pending against the organization.

Reserve for Trademark Royalty Activities $5,742.50

This is the unexpended balance of royalties received from the users of the trademark. A summary of the transactions for the year ended March 31, 1936, follows:

	Received	Paid Out	Balance
Totals, March 31, 1935	$47,151.79	$41,950.71	$5,201.08
Year ended March 31, 1936, National advertising and legal expenses		18,796.09	
Royalties Received	19,337.51		
Totals March 31, 1936	$66,489.30	$60,746.80	$5,742.50

We examined the invoices for national advertising and legal expenses, and believe them to be proper charges to this reserve.

Surplus—$1,698.43

The transactions affecting Surplus for the year ended March 31, 1936, are summarized on Exhibit B.

Payrolls

We verified the salaries and wages totals for the year

ended March 31, 1936, by examination of payrolls, time cards, and rate cards.

The accounting records were neatly and accurately kept, and every assistance was rendered us by your officers and employees.

Respectfully submitted,

SCOVELL, WELLINGTON & COMPANY

Exhibit A

GOLDEN GUERNSEY, INC.
BALANCE SHEET AS AT MARCH 31, 1936

Assets

Cash	$6,188.01
Accounts Receivable	1,209.23
Advanced to Washington Project, Net	2,472.03
Reported Royalties Unpaid, Contra	1,792.75
Inventory, Advertising Service Supplies	4,734.59
	$16,396.61

Liabilities and Net Worth

Accounts Payable	$162.93
Advanced by The American Guernsey Cattle Club, Inc.	7,000.00
Reported Royalties Unpaid (Deferred Income), Contra	1,792.75
Contingent Liabilities	None
Reserve for Trademark Royalty Activities	5,742.50
Surplus, Exhibit B	1,698.43
	$16,396.61

Exhibit B

GOLDEN GUERNSEY, INC.
INCOME, EXPENSE AND SURPLUS STATEMENT
FOR THE YEAR ENDED MARCH 31, 1936

Income

Advertising Service Supplies	$8,817.96
Appropriation, The American Guernsey Cattle Club, Inc.	12,000.00
Purchase Discounts	76.36
	$20,894.32

Expenses

Expenses	$19,761.14
Net Income for Year	$1,133.18
Surplus, March 31, 1935, per previous report	565.25
Surplus, March 31, 1936—Exhibit A	$1,698.43

Palmyra Breeders Plan District Show

THE Marion County, Missouri, Guernsey Breeders Association is launching an active program for the year 1936. This group is sponsoring a 4-H Guernsey Calf Club and also a District Guernsey Show. The best ten animals shown at the District Show will be combined as a District Show herd and will compete at the Missouri State Fair, August 22 to 29. Ernest Gebhardt, R. D. Pennwelll, Albert Schluckebier and William and Carl Frankenbach are working closely with County Agent F. R. Cammack on these projects.

The Missouri Guernsey Breeders Association, working through its several local district organizations, is striving to have three district herds exhibited at Sedalia. The Missouri State Fair management has made available prize money consisting of eighty to one hundred dollars per head for each district herd of Guernseys shown. The prize money has also been increased in the open classes and prizes have been extended to include a seventh place.

A District Guernsey herd will consist of the following animals: One bull, two years or over; one bull, under two years; one cow, four years or over; one cow, three years and under four; one cow, two years and under three; one yearling heifer; one heifer calf; three other animals, any age, either sex. This classification is the same as that followed in Jersey Parish herds and Black and White Show herds for Missouri. The officers of these three state breed associations have been working together and plan to have sixteen district and parish herds entered at the state fair.

The Missouri State Fair this year will require that every dairy animal exhibited pass a clean inspection for tuberculosis and Bang's Disease. This fact within itself is leading to greater enthusiasm regarding the District Guernsey herds.

H. A. HERMAN

New Testers

BREEDERS who have started their herds in the Herd Improvement Division include: H. R. Dickinson, Goodland, Indiana; Paul G. Moffett, Bridgeport, Indiana; D. H. Roussel and E. J. Folse, Marrero, Louisiana; Joseph Golinvaux, Waterloo, Iowa; Maryland Agricultural Experiment Station, College Park, Maryland; J. A. Davies and Son, Wyoming, New York; Milton E. Stump and Son, Pine Grove, Pennsylvania, and Monona Farms Company, Madison, Wisconsin.

Breeders who have entered their herds in the Advanced Register Division include: Mrs. Irene W. Johnson, Becker, Missouri; Mrs. W. R. Lane, Swansea Center, Massachusetts; Hyman Shatz, Carmel, New York, and Robert F. Herrick, Gaysville, Vermont. Joseph A. Chadwick, North Ogden, Utah; J. F. Scott, Yakima, Washington; Robert H. Gardiner, Gardiner, Maine, and S. N. Root, Landisville, Pennsylvania, have again resumed testing in this division.

Hermarjon Guernseys

HERMARJON Farm, Kirkland, New York, owned by Pearson and Williams, has just completed another negative test in their herd of accredited Guernseys. This herd is located in Oneida County and is 100 per cent registered, never having maintained any grades since being established and no outside additions have ever been made.

Hermarjon Farm reports the sale of a fine young bull, nearing the breeding age, to Glenn Crumb of Whitesboro, New York. This bull was sired by Savada's Foremost 214792 whose paternal grandsire is Foremost's Bell Buoy 117666 that in turn was sired by Langwater Foremost 39191 with sixty-eight Advanced Register daughters and thirty-six Advanced Register sons. The dam of this bull was sired by May Royal's Sheik 146505, that was sired by Mixter May Royal 65203, and is a very promising young cow.

Hermarjon Farm is located on Route 5 at the junction of Route 233 and its registered herd attracts considerable attention from motorists who often stop.

Fluid milk is not at present sold as practically all the cream goes into butter that has a ready sale. The foundation stock of young females were bred by Henry M. Brown of Utica, New York, who is president of the New York State Association.

Forty-seven Years With Guernseys

Breeding At Guernsey Stock Farm Owned By James P. Risler

By J. Leslie Young
New Jersey Department of Agriculture

Mr. and Mrs. James P. Risler.

At Locktown, in the hills of historic Hunterdon County, New Jersey, the scene in Revolutionary Days of numerous scrimmages between British and American irregulars, lies Guernsey Stock Farm, the home of James P. and Cathryn Risler, on which has been kept registered Guernsey cattle for forty-seven years. This farm has been in the possession of the Risler family for over 100 years.

James P. Risler, now seventy-three years old, farmed the old homestead in partnership with his father, Cyrus Risler, under the firm name of Cyrus Risler and Son, until the father died on November 1, 1921, at the age of ninety-three years. Mr. Risler is still actively engaged in directing the operations of this large farm, is alert and active, his only infirmity being that of deafness. His memory is very good, and his recollection of the animals of the early days is extremely interesting.

Cyrus Risler was a friend and contemporary of Ezra Michener of Carversville, Pennsylvania, who was one of the original organizers of The American Guernsey Cattle Club at the Astor House, New York City, on February 7, 1877, and served the Club continuously on the Executive Committee and as Vice President until his death on August 27, 1914.

The firm of Cyrus Risler and Son purchased the cow, Oweenee 4629, on June 27, 1892, from James Logan Fisher of Philadelphia, and the bull, Roseberry 2582, from C. F. Beaumont on October 7, 1891. The first animals registered as bred by the firm were Permelia 7551, born March 24, 1894, and Dot Fisher 8579, born February 28, 1895. Both cows were out of Oweenee 4629, while Permelia 7551 was by Roseberry 2582 and Dot Fisher 8579 by Saladin 3394.

A Succession of Sires

Sires used on the farm during this forty-seven year period were Saladin 3394, out of the good show cow Hattie Woodward 635; Dixie 4641, bred on the farm, out of Oweenee 4629 and by Saladin 3394; John R. Gentry 4655, by Pat of Haddon 3919 out of Yum Yum 2d of Haddon 7746, bred by E. T. Gill of Haddonfield and secured through Mr. Michener; Pocomoke 6075, Advanced Register son of John R. Gentry 4655, out of Dosia 2d 10072, bred on the farm; Prince Butler 6626, bred by William F. Gable of Altoona, Pennsylvania; McKinney 10094, another Michener bred bull by Rowellan 8005 and out of Goldsmith Maid 13990 (Note the animals named after trotting horses of the period. Evidently Mr. Michener was as keen a student of the trotter as he was of the Guernsey cow); Glenwood Boy of Seven Springs 15299, bred by Thomas Briggs of Newtown, Pennsylvania; Torreador of Sunnyside 29924, a Glenwood bull bred by Lee S. Clymer of Riegelsville, Pennsylvania; two bulls bred by William F. Fretz of Pipersville, Pennsylvania—Fanny's Frank Rose 61976 and Fritzlyn Tony 96423; Dido of Somerset 115102, bred by the Estate of Francis G. Lloyd of Bernardsville, New Jersey, and finally two bulls from the Sunnybrook herd of Charles D. Cleveland at Eatontown—Sunnybrook Scout 184703 and the present herd sire, Sunnybrook Royal 210247, that is by Sunnybrook Miracle Man 91271, A. R., and out of Creamoline

of Upper Freehold 2d 195064, A. R.

"Pocomoke"

THE bull from this herd having the most influence on the breed was Pocomoke 6075, A. R., dropped at Guernsey Stock Farm on May 2, 1899. Mr. Risler made a practice of trading bulls with his friend, Ezra Michener, and after Pocomoke 6075, A. R., was used for a time in the Guernsey Stock Farm herd he was traded for heifers from Mr. Michener's herd. In Mr. Michener's herd he received his opportunity.

Pocomoke 6075, A. R., sired two cows that were the progenitors of "first families" of Guernseydom—Nella Jay 16480, A. R., with a record of 13655.6 pounds of milk and 580.2 pounds of butter fat in Class A, and Dolly Bloom of Langwater 15452, A. R., with a record of 12024.5 pounds of milk and 632.3 pounds of butter fat in Class A.

"Dolly Bloom"

DOLLY Bloom of Langwater 15452, A. R., was out of the cow Dolly Bloom 12770, A. R., distinguished as being the dam of the famous cow Dolly Dimple 19144, A. R. She herself produced two Advanced Register daughters and two Advanced Register sons, including Langwater Dolly Bloom 22136, 16507.1 pounds of milk and 867.9 pounds of butter fat in class A, that was a daughter of Imp. Royal Rival 9572, A. R., and she, in turn, was a Great Producing Dam with one Advanced Register daughter and two Advanced Register sons, one of which was Langwater Advocate 20514, A. R. Bred to Imp. King of the May 9001, A. R., Dolly Bloom of Langwater 15452 produced Langwater Dolly Dollars 21332 that was not given an Advanced Register record, but was a Great Producing Dam with one Advanced Register daughter and three Advanced Register sons, the daughter being that good brood cow, Easton Belle 24201, A. R., among whose progeny was the bull Bell Buoy of Linda Vista 19430, A. R., ancestor of the "Bell Buoy" family. Again, mated to Imp. King of the May 9001, A. R., Dolly Bloom of Langwater 15452 produced May King of Ingleside 12558, A. R., with twenty-two Advanced Register daughters and ten Advanced Register sons. Dolly Bloom of Langwater 15452 is also the dam of Dolly Bloom's Ingleside King of the May 32407, A. R., with four Advanced Register daughters, one of which was Westview Lotus Flower 169065, with 13755.5 pounds of milk and 809.1 pounds of butter fat in class D.

"Nella Jay"

NELLA Jay 16480, A. R., by Pocomoke 6075, A. R., and out of the cow Maggie Hastings 10503, A. R., was the dam of six daughters, five with Advanced Register records, and three sons, one of which is an Advanced Register sire. The daughters were: Nella Jay 3d 35082, with a record of 17047.2 pounds of milk and 809.4 pounds of butter fat in class A, the dam of two Advanced Register sons; Nella Jay 4th 38233, A. R., with a record of 20709.9 pounds of milk and 1019.3 pounds of butter fat in class A, the dam of two Advanced Register daughters (one with 810.6 pounds of butter fat) and one Advanced Register son; Nella Jay 5th 38234, with a record of 12769.0 pounds of milk and 621.2 pounds of butter fat in class A; Nella Jay 6th 55417, with a record of 15274.4 pounds of milk and 736.5 pounds of butter fat in class A, and Nella Jay 7th 62540, with 12359.1 pounds of milk and 584.1 pounds of butter fat in class F.

The other Advanced Register progeny of Pocomoke 6075, A. R., include the cow Carrie Bel 15060, A. R., and the bull Jim Marshall 8280, A. R., with eight Advanced Register daughters and two Advanced Register sons.

Great Producing Dams

THE herd at Guernsey Stock Farm has been maintained on a strictly commercial basis for the

(Please turn to page 858)

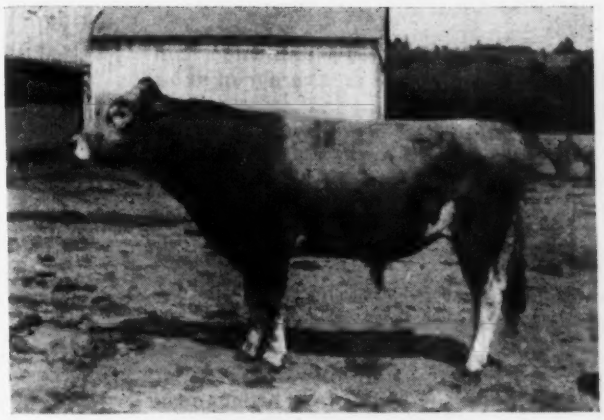

Pocomoke 6075, the bull from the Risler herd that had the most influence on the breed.

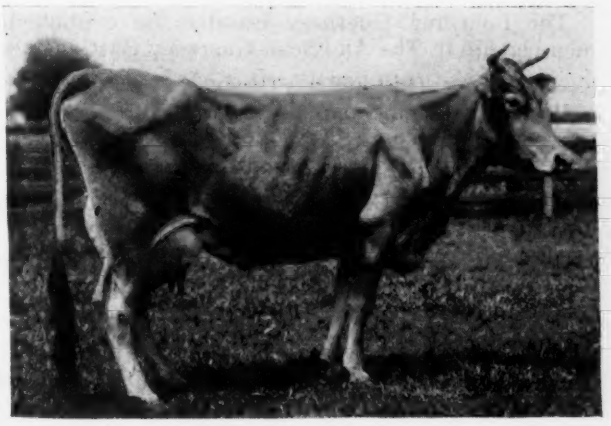

Nella Jay 16480, a daughter of Pocomoke 6075, and out of Maggie Hastings 10503.

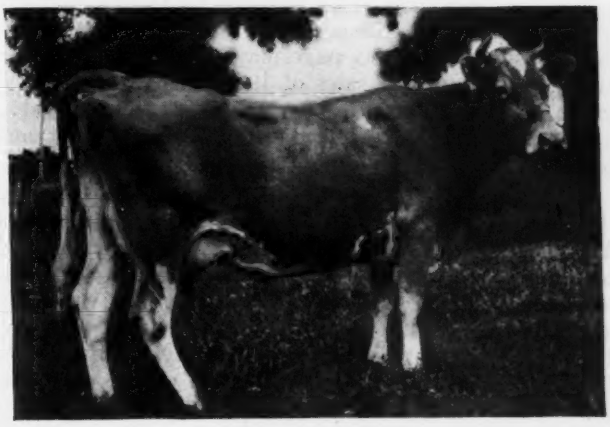

Dolly Bloom of Langwater 15452, the dam of Dolly Dimple 19144. "Dolly Bloom" is a daughter of Pocomoke 6075.

Editorial Comment . . . .

Advertising Milk

New York State is now drawing near the second year of its program of advertising milk and the subject of continuing it is up for discussion in the Legislature. Four hundred thousand dollars yearly has been appropriated by the State as a revolving fund, the treasury being reimbursed by a levy of one per cent per 100 pounds, contributed half each by distributors and producers.

The results of the campaign to date are very interesting. The first year it was hard to see much definite benefit, as the downward trend of fluid milk consumption since 1930 continued without noticeable change. Then, in July, 1935, the trend in the New York City metropolitan market started to change, and each month since then has shown a substantial and growing increase. The records show that in August, 1935, fluid milk sales in this market were up some 3,818,000 quarts, increasing a little above this figure for September, October and November, jumping to 7,685,000 quarts in December; 8,803,000 quarts increase in January, and 12,302,000 quarts in February, 1936—a total increase for the seven months of 43,076,000 quarts.

Improvement in general economic conditions undoubtedly had some effect, but it does not supply the whole answer. In the sister markets of Boston and Philadelphia where economic conditions would have had substantially the same effect as in New York City, but which had no comprehensive milk advertising programs, fluid milk consumption continued its downward trend for this same period. The answer seems quite conclusive as to the practical results of this investment in milk advertising.

The figures indicate about 70,000 dairymen contributing to this fund, which means an average of about three dollars per year each, with an equal amount from the distributors. Certainly, the benefits, as shown by these increases in consumption, are far greater than the cost, and establish beyond argument the desirability of continuing the program. There should be a lesson here also for other important milk markets of the country.

We are indebted to Mr. Prescott of the Holstein-Friesian World for the above information.

Our Contemporaries

Congratulations are in order to the Ayrshire Digest and the Brown Swiss Bulletin for their spring sale issues. C. T. Conklin of the Digest presents a fifty-six page magazine with several articles on the auction sales of 1935. Other material is given on the forthcoming spring sales. The Digest is attractively laid out and contains some excellent material for the Ayrshire breeders.

Ira Inman, editor of the Brown Swiss Bulletin, should be given much credit for his splendid issue of April. One hundred four pages, with four colored covers, presents the merits of the Brown Swiss to breeders and prospective breeders. Mr. Inman was able to secure a splendid amount of advertising that undoubtedly brought to the Bulletin paying dividends. The Bulletin features a message from the president, a new world record Brown Swiss cow that produced 1109 pounds of butter fat, and a resume of activities of associations and breeders throughout the country.

Magazines of the caliber and high quality of the Digest and Bulletin are not only assets to breeders they represent but do much in promoting interest in pure breds.

Increased Registrations

Even before the annual report of The American Guernsey Cattle Club went to press, new records were being set for the fiscal year just started. The Herd Register Division reported for April, 4,864 registrations recorded, the highest number of certificates ever written in one month, exceeding August of 1929 by exactly 200 registrations, and April of 1935 by twenty-one per cent.

Severe winter conditions during January and February and floods in March no doubt caused a reservoir of applications for registration to flow into the Central office during April. The figure is an indication, however, of the confidence breeders have in Guernseys.

Sales as indicated by transfers, held back by unfavorable weather conditions during the first three months of 1936, again show strength with a total of 2,542 recorded during April.

These figures, plus inquiries regarding auction sales, prophesy well for the spring sales. Guernseys brought prominently before the public at the auction sales have a favorable influence on the promotion of the breed in all sections. Such sales tend to set the price paid at private treaty in each locality. The program of spring and fall auction sales well deserves the support of Guernsey breeders as an important factor in their business.

Telegram

Georgia sale twenty-five animals average two hundred ninety-one dollars even (stop) top bull Klondike Kadi 228740 consigned by Thurmond Chatham bought by J. B. Guess, Denmark, South Carolina, seven hundred dollars (stop) top heifer Valkyrie Viking's Daisy 367694 consigned Southern Dairies, Asheville, bought by Riegeldale Dairies six hundred twenty-five dollars.

Applicants for Membership

The following Guernsey breeders have applied for membership in The American Guernsey Cattle Club:

CONNECTICUT: Odd Fellows Home of Connecticut, Inc., Groton, recommended by Robert E. Hescock.

DELAWARE: Harold S. Schutt, Wilmington, recommended by Ebba V. Krebs.

INDIANA: Everett B. Beaty, Huntington, recommended by H. C. Horneman.

MARYLAND: Blakeford Farms, Inc., Queenstown, recommended by George M. Moffett.

NEW JERSEY: Mrs. Robert E. Lee Morgan, Marlboro, recommended by Clifford L. Conover.

VERMONT: Charles H. Perkins, Brattleboro, recommended by T. Redfield Phillips.

Nutmeg Herd To Be Sold

A History of Judge Peasley's Guernsey Experiences

THE Nutmeg Farm herd is scheduled to be dispersed at public auction on May 25 at the farm at Cheshire, Connecticut. This herd has been developed by Frederick M. Peasley during the past seven years. The reason for the dispersal is the sale of the farm and the necessity of Judge Peasley spending the winter in a warmer climate.

Judge Peasley believes in Guernseys, for in speaking of the dispersal he says: "No other phase of agriculture or animal husbandry has so interested me as has the breeding, rearing and testing of Guernsey cattle. Were I thirty years younger there is no project in which I would take greater delight than in endeavoring to maintain and improve the quality of Guernseys. I have made many friends among Guernsey breeders and hope during the years to come to watch with interest the progress of the breed and the endeavors for success of those who entertain the same interest and attitude toward the breed."

Judge Peasley Relates His Guernsey Experiences

ABOUT thirty-five years ago I became interested in Holstein cattle and went into New York State and purchased seven heifers and a bull calf. I took them to Ohio where my brother and I were operating the old Peasley homestead farm, where for some years I was a silent partner in the breeding, rearing and testing of Holstein cattle.

A little less than thirty years ago I established a small herd of select Holsteins on Nutmeg Farm and bred them there until 1929 when I dispersed the herd. For some years prior to 1929 Nutmeg Farm Certified Holstein milk was used extensively in New Haven as nursery milk. During that period some of our customers expressed the desire that we might supply them with a richer milk of the same certified quality for family use. It was to supply that demand that the first pure bred Guernsey cow was purchased. Shortly thereafter I purchased others as the demand increased. When I finally dispersed my herd in June, 1929, it consisted of eighty Holsteins and twenty Guernseys.

Becomes Interested in Guernseys

DURING the short time that I had these few Guernseys I became quite interested in the breed. For my herd sire I had selected Charter-Oak Hornet 134748, a son of Matournella 174726, one of the high producing daughters of Langwater Hornet 39438; the sire of this young bull was a son of Langwater Foremost 39191.

One Sunday, early in November, 1929, I decided that as long as I continued to own Nutmeg Farm I would have cattle. That same week I drove to Biscoe Farm and purchased two small heifer calves. The higher prices at which my Guernseys had sold at the dispersal sale and the extent to which my few Guernseys had become pets were the deciding factors in the selection of the Guernsey breed for the new herd.

I tried to repurchase some of the daughters of Charter-Oak Hornet 134748 that had been sold, but they were not available. However, I did succeed in securing two that had been born after the sale. Seven young calves were purchased from Biscoe Farm, three from Falcon's Flight Farms, and others, until I had secured thirty young things. Moorland Gloria 326358 and Moorland Prudence 335695 were secured from Moorland Farm, these being two of the best cows ever owned at Nutmeg. Other purchases were made from the Hilltop and Aiyukpa herds.

Secures Herd Sire

A TIME came when the question of the proper bull with which to mate these heifers was uppermost in my mind. Arrangements were made with Howard Tuttle to have his herd manager, Donald Gates, accompany me on a tour of the best herds of New England, New York and New Jersey. Five prospective sires were selected and by elimination the number was reduced to two. Of these two, Gayhead's King Lear 192864 was purchased from George M. White, Coxsackie, New York.

"King Lear" was chosen because his dam, then twelve years of age, and her dam, then nearly fifteen years of age, had the appearance of young cows, with udders attached like two-year-olds. Both of these dams were great producers and had splendid show ring records. Gayhead's Leading Lady 126574, Lear's dam, was the highest record daughter of Langwater Africander 57121.

It was in the hope that I could breed replicas of these two great cows that I purchased "Lear" to mate to my selected heifers. I now own twenty-two of these "replicas." The first four "Lear" daughters to be tested in classes G and GG averaged over 12000 pounds of milk and over 600 pounds of butter fat, exceeding on the average the records of their dams by thirty-five per cent.

Junior Sires

SEVERAL junior sires were used as I felt that I should not put all my eggs in one basket as had been done with "Lear." The first of these was Hilltop Noble Hambro 210556, a son of Hilltop Butterfat Golden Noble 189151 and Edgemoor Beauty's Annabelle 93559. He has ten daughters in the herd, and during the past year has been on lease at Biscoe Farm.

The second junior sire was Antietam Krysta's Leader 218971, a young bull whose breeding on his sire's side was very similar to that of Hilltop Noble Hambro 210556. His calves have just commenced to come. The next young sire was Charter Oak King 214790, a son of Gayhead's King Lear 192864 out of Moorland Prudence 335695, mentioned above. Following him was King Hi-Fat 224064, a son of Hector of Greenway 105159 out of a 809.9 pound daughter of Langwater Hornet 39438. "Hi-Fat" has been used extensively in the herd and the first of his calves are due to arrive in August.

Pennsylvania State News

PENNSYLVANIA GUERNSEY BREEDERS ASSOCIATION

State Chamber of Commerce Building

Harrisburg, Pennsylvania

R. C. WIGGINS
Editor and Field Secretary

DIRECTORS

Walter Smedley, Media, Pa. ..... President
J. Will Mayes, Howard, Pa.....Vice-President
Benjamin G. Bushong, Columbia, Pa....Secretary
Ralph E. Flinn, Pittsburgh, Pa.
M. Park Breckenridge, Meadville, Pa.
Wm. F. Frets, Pipersville, Pa.
Harold M. Leinbach, Reading, Pa.
Samuel Yost, Stillwater, Pa.
C. A. Hayden, Monongahela, Pa.
S. C. Price, Hazleton, Pa.
H. K. McCullough, Newville, Pa.
Captain Chester Wells, Wyalusing, Pa.

Central Pennsylvania Guernsey Breeders Cow Testing Association

MRS. C. M. Schwab had seven Guernseys on the honor roll for the month of March; J. W. Burket and Son six; Englebert Farabaugh five; and J. E. Hindman five. The high cow for the month was "Rose," a pure bred Guernsey in the Hindman herd, with 74.3 pounds of butter fat; second, J. W. Burket and Son; third, fourth and fifth, Mrs. C. M. Schwab. In the two-year-old group, L. W. Kline was first, J. E. Hindman second, Griffith Estate third, J. W. Burket fourth, and I. A. Boucher fifth.

ANNUAL REPORT

The Central Pennsylvania Guernsey Breeders Association finished its twelfth year on February 29, 1936, with twenty-one whole year members, 440 cows during all or part of the year. During the year eighty-eight cows were disposed of—twenty-four on account of low production, nine because of udder trouble, fourteen because of sterility, twenty-five sold for dairy purposes and the balance for various other reasons.

This Association shows an increase, for 188.99 cows produced an average of 6149 pounds of milk and 285.3 pounds of butter fat in 1925, while 343.29 cows averaged 7429 pounds of milk and 346.1 pounds of butter fat for 1936.

Sixteen herds with an average of five or more cows exceeded an average production of 300 pounds of butter fat. A complete list of these herds is given below.

Guernsey herds have certainly made a very commendable showing in this Association when compared to mixed herds. Sixty-four cows produced over 400 pounds of butter fat during the year. Eight of these cows are owned by D. A. Morrow of Tyrone; five by Mrs. C. M. Schwab, Loretto; seven by J. W. Burket and Son of Tyrone; nine by the Griffith Estate, Ebensburg; and eight by J. E. Hindman, Tyrone.

We believe that these breeders are missing a great opportunity by not enrolling their herds in the Guernsey Herd Improvement Test Plan so that their records would be entered on the books of the National Office at Peterborough, New Hampshire.

It will not be many years before a number of these breeders will be selling surplus animals which, undoubtedly, would bring more money if these fine records were entered at Peterborough and consequently would appear upon the prepared pedigrees for animals offered for sale.

Old Seat Farm Dispersal

FORTY-FIVE head of Guernseys were sold at a dispersal sale held at the Old Seat Farm, owned by P. J. Cox of Warriors Mark, Pennsylvania, during the first week in April.

Forty-five animals brought $5,876.50. The high cow sold for $335, the high priced bull for $180, the high heifer for $220 and high heifer calf under six months for $62.50.

The average price paid for cows was $220.50, while the twenty-five heifers and calves averaged $77.50 per head. The average price paid for the three bulls was $129.50.

Central Pennsylvania C. T. A. Herds

Owner's Name and Address	Av. No. Cows	Breed	Lbs. Milk	Lbs. Fat	County
D. A. Morrow Tyrone, Pa.	11.16	R. G.	8819	443.8	Blair
J. W. Burket & Son Tyrone, Pa.	12.84	R. & Gr. G.	8930	439.2	Blair
Mrs. C. M. Schwab Loretto	12.90	R. G.	7758	416.0	Cambria
W. H. Pease Bellwood	11.13	R. & Gr. G.	8544	40.73	Blair
E. J. Farabaugh Loretto	12.45	R.Gr.G. & Mix.	8030	384.6	Cambria
Griffith Estate Ebensburg	19.83	R. & Gr. G.	7534	381.1	Cambria
J. E. Hindman Tyrone, R. D. No. 5	37.04	R. G.	7493	372.5	Huntingdon
Victor R. Kline Hastings	11.81	R.G., Gr.G. & Gr. J.	8038	370.5	Cambria
L. W. Kline Cresson	16.40	R.G. & Gr.G.	7899	365.5	Cambria
George Kosaber Portage, R. D. 1	22.11	R.G.,Gr.G. & Mix.	8376	358.8	Cambria
C. T. Crust Center Hall	11.36	R.G., Gr.G. & Mix.	7240	351.3	Center
Russell J. Edwards Ebensburg	23.61	Gr.G. & Gr.H.	7998	350.0	Cambria
Mayes and Vonada Howard	18.59	R.G. & Gr.G.	7073	340.8	Center
S. B. Wasson State College	20.50	R.G. & Gr.G.	7096	339.1	Center
Leon Cox Warriors Mark	15.81	P.G. & Gr.G.	6718	331.7	Huntingdon
Wilbur Smith Tyrone	14.25	Gr.H. & Mix.	8387	309.8	Blair

This was an exceptionally good sale considering the fact that the herd was not blood tested and the young animals showed only fair condition. The sale was also a postponed sale due to the flood.

Penn Tales

The Williamsport Milk Products Company has remodeled its plant and the new offices present a very fine appearance.

Windsor Farm, owned by Paul Kohler, of Hamburg, Pennsylvania, has signed a new producer-distributor's contract and expect to begin the distribution of "GOLDEN GUERNSEY" trademark milk around May 20.

Clarence H. Smith, Robin Run Farm, Wycombe, Pennsylvania, and Milton E. Stump and Son, Pine Grove, Schuylkill County, Pennsylvania, have started testing their herds under the Herd Improvement Plan.

The moving pictures "Guernseys Discover Antarctica," were shown to the students of the Stroudsburg High School, Thursday, April 2, and at a general meeting held at the brodheadsville High School, Thursday, April 2; to the students of the New Foundland High School, Wayne County, April 3; at a general meeting of the dairymen of Franklin County in Chambersburg, April 6; and to the Doylestown High School and Bristol Rotary Club, April 23.

The Milk Sales Committees appointed by the presidents of Bucks and Cumberland Counties, as well as the officers and directors of the Lancaster County Guernsey Breeders Association, met with the Field Secretary during the past month for the purpose of discussing and outlining plans for the marketing of the Guernsey milk produced in these various counties under the National Label. We hope to be able to announce new distributors in Cumberland and Lancaster Counties within the next month or two.

Illuminated window display signs have been ordered for placement in Doylestown and at the Stephens Restaurant, North Side, Philadelphia.

Brookmead Sells Bull to Bermuda

BROOKMEAD announces the sale of a fine young Guernsey bull to B. C. C. Outerbridge of Bermuda. This makes the third registered Guernsey bull which Mr. Outerbridge has purchased from Brookmead.

The young bull just sold was born September 15, 1935, and was sired by Brookmead's Herald 152117, A. R., out of Imp. Courtil Jardin Sheba 359167, with 14558.8 pounds of milk and 652.7 pounds of butter fat in class CC.

They Serve the Best Milk

"GOLDEN GUERNSEY" trademark milk is served at the following hotels and eating places in Pennsylvania:

Hotel Penn-Alto, Altoona.
The Option House, Bradford.
The Old Spain Restaurant, Bradford.
The Coffee Shop, Bradford.
Harrisburger Hotel, Harrisburg.
Doylestown Inn, Doylestown.
Cafeteria, Payne - Shoemaker Building, Harrisburg.
Berkshire Hotel, Reading.
Crystal Restaurant, Reading.
St. Lawrence Luncheonette, Reading.
Anthony Wayne Hotel, Waynesboro.
The Wilbur House, Sayre.

Guernsey breeders desiring quality and service should remember these places when stopping in these cities.

Liseter Farm

W. WEBSTER ALLYN of Liseter Farm reports that Liseter Farm, Newtown Square, Pennsylvania, owned by R. J. Austin, began testing its entire herd in the Delaware-Chester Cow Testing Association and in the Guernsey Herd Test, November, 1934. In this move certain definite convictions and objectives were in mind. The management believes that one effective way to increase the prestige of Guernseys and the demand for them from among practical dairy farmers is to prove them along side of commercial herds in Cow Testing work.

That Liseter Guernseys did not suffer from commercial competition as economical producers is evidenced by their finishing third with an average of 393.8 pounds of butter fat on twice-a-day milking exclusively for thirty-four cows, milking and dry, and by producing butter fat for a feed cost of twenty-three cents a pound against a cost of twenty-five cents as the Association average. Guernsey prestige was maintained in comparison with Holsteins, Jerseys and commercial grade cows of all breeds. Eleven Liseter cows finished with their Cow Testing year's production above 400 pounds of butter fat. The second highest producer in the Association was Gem of Liseter Farm 267846 with 602.2 pounds of butter fat.

They are also pleased to state that John Samworth, who was the mainspring of the Maple Shade Herd when Mr. Phillip's Gerar Pearls were in their glory, is now herdsman and foreman at Liseter. His skill in careful feeding and knowledge of blood lines and pedigrees, besides his knack for growing out the animals under his charge, will again have full scope for making Guernsey history. That Liseter cows know a master's hand, is shown by their averaging thirty-eight pounds of butter fat for March and by twenty-one of them making over forty pounds of butter fat for April in Cow Testing work, headed by a second calf daughter of Regina's Africander 185881, making 69.8 pounds.

Chester County Guernsey Herd Improvement Association

THE following report is submitted by Edgar Tiffany, Supervisor of the Chester County Guernsey Herd Improvement Association, for one-day production during the month of March:

Norwin's Margot 349134, 48.2 pounds of milk, testing 4.36 per cent, and 2.1383 pounds of butter fat, owned by W. A. Clark; Duchess of Chestnut Meadows 315358, 35.5 pounds of milk, testing 5.59 per cent, and 2.0800 pounds of butter fat, owned by A. P. Irwin; Guardsman's Lottie 358036, 37.4 pounds of milk, testing 5.18 per cent, and 2.0265 pounds of butter fat, owned by A. P. Irwin; Broadwater Rose Petal 293498, 41.8 pounds of milk, testing 5.47 per cent, and 2.1098 pounds of butter fat, owned by F. B. Foster; Broadwater Orine 311321, 39.5 pounds of milk, testing 5.88 per cent, and 2.2073 pounds of butter fat, owned by F. B. Foster; Broadwater Almeria 3485853, 7.1 pounds of milk, testing 5.88 per cent, and 2.1475 pounds of butter fat, owned by F. B. Foster; Broadwater Eloa 336087, 53.7 pounds of milk, testing 4.35 per cent, and 2.4891 pounds of butter fat, owned by F. B. Foster; Broadwater Artameria 335195, 42.3 pounds of milk testing 5.64 per cent, and 2.3859 pounds of butter fat, owned by F. B. Foster; Sunnyside's Paula 183456, 38.6 pounds of milk, testing 5.30 per cent, and 2.0576 pounds of butter fat, owned by William A. Frew; Denia of Cinchona 320410, 45.4 pounds of milk, testing 4.495 per cent, and 2.0408 pounds of butter

(Please turn to page 854)

By H. C. BARKER

Maryland Breeders To Increase Golden Guernsey Sales And Hold Field Days

Plan For Year

THE sixteenth annual meeting of the Maryland Guernsey Breeders Association was held on Friday, March 20, at the Emerson Hotel, Baltimore. More than seventy-five breeders and friends of the Guernsey cow attended the meeting that was enthusiastic from start to finish. The day was well filled with good talks and suggestions from enthusiastic speakers and members of the State Association.

President Gladden Davis, owner of Geneva Farms, Rocks, presided and kept things moving throughout the day. For many years past one of the main topics of discussion at this annual meeting has been the marketing of "GOLDEN GUERNSEY" milk and only within the last two years has this project become a reality. According to the report of the "GOLDEN GUERNSEY" milk committee, the Green Spring Dairy started selling "GOLDEN GUERNSEY" milk in Baltimore during the fall of 1933. By March 1, 1934, they were selling an average of 322 quarts per day. A year later the consumption of "GOLDEN GUERNSEY" had increased to 1,312 quarts a day, and by March 1, 1936, the average sale on the streets of Baltimore was 1,822 quarts. During 1934, 329,021 quarts were sold, while during 1935 this figure had increased to 583,521 quarts, or an increase of seventy-seven per cent. This milk was furnished by eight or ten Guernsey breeders who received in premiums nearly $2,500 more than the regular price of milk.

Herman R. Hill, sales manager of Golden Guernsey, Inc., was present, and in his usual pleasant manner spoke briefly of the "GOLDEN GUERNSEY" organization, including the three states of Delaware, Maryland, and Virginia, which have recently employed a fieldman to market "GOLDEN GUERNSEY" milk. Mr. Hill stated that the Green Spring Dairy which markets "GOLDEN GUERNSEY" milk in Baltimore, ranked fourth of all companies in the United States in increased sales of "GOLDEN GUERNSEY" milk during the past year. At the present time the efforts of Mr. Hill and the fieldman, Mr. Posson, are being concentrated on the four major cities in the territory, namely, Washington, Richmond, Wilmington and Baltimore. As soon as machinery is set up in these larger towns more attention will be given to the smaller markets.

R. J. Posson started "GOLDEN GUERNSEY" work in the three above mentioned states on February 15. He was present at the meeting and spoke encouragingly of the prospects in this territory. He was of the opinion that within eight or ten months the organization should be self-supporting. In closing his short talk, Mr. Posson said, "I feel optimistic about the set-up in this territory, and I think if we handle it right we can convince the housewives that it pays to buy the best bottle of milk possible and that is, "GOLDEN GUERNSEY."

The "GOLDEN GUERNSEY" committee, consisting of Gladden Davis, G. H. Hibberd, and Charles L. Hammond, was continued for another year.

Maryland Guernsey field days were discussed at considerable length. At the four field days held during 1935 there were 104 exhibitors showing 252 head of cattle, with more than 1,150 people in attendance. It was the opinion of all those present that four field days would be held again in 1936, and judging from the enthusiasm of the breeders in other sections, there no doubt will be two or three additional field days.

J. R. E. Turpin, president of the newly organized Eastern Shore Guernsey Breeders Association, was of the opinion that a field day would be held on the Eastern Shore. He stated that all of the local organizations should be tied up in some way or another with the Maryland Guernsey Breeders Association. This question was later left to the Executive Committee to work out a suitable plan.

The principal speaker of the day was A. B. Hamilton, of the Agricultural Economics Department of the University of Maryland. His talk was instructive and helpful. He stated that in the studies of his department they were trying to find out why some farmers consistently make money, while others consistently lose money. He gave the results of a recent three year study of 180 dairy farms. Detailed records were kept on all these farms which were summarized and divided into three groups: First, the average of all the 180 farms; second, the top group; and third, the twenty-five per cent who made up the low group and made the least amount of money.

From a thermometer chart, Mr. Hamilton pointed out that the average farm income of the 180 farms was $923 per year. The top group, those making the most money, had $2,154 left at the end of the year, as compared with eighty-one dollars for the low group. The 180 farms averaged 16.6 cows per farm; the low group averaged 15.3 cows; and the high group 21.1 cows. The high group had the lowest investment in buildings, land and equipment, but the highest investment in stock and productive units. The average production per cow for

(Please turn to page 861)

Mrs. Musser Improving

MRS. Karl B. Musser, wife of the Secretary of The American Guernsey Cattle Club, is improving from a serious operation performed several weeks ago.

Guernsey Breeder at Ad Club

A. D. LASKER of Mill Road Farm, Lake Forest, Illinois, was an honored guest at the Advertising Club, New York City. Mr. Lasker is known to the Advertising Age as being connected with Lord and Thomas Advertising Agency. His picture appeared in a recent edition of the Age.

Hendee Ill

GEORGE M. HENDEE, Hilltop Farm, Suffield, Connecticut, has been seriously ill at his home for the past month. Mr. Hendee is still confined to the house.

Fox to Rockingham

DELBERT FOX will be located at Rockingham Farm, Salem, New Hampshire, after June 1. Mr. Fox has been with Corium Farm, Fond du Lac, Wisconsin, for several years. In his new position he will work with Art Klussendorf who has recently been appointed superintendent of the Rockingham herd.

Tisdale Around

CHARLIE TISDALE, superintendent of Rockingham Farm for many years, is now located at his home in Salem, New Hampshire. Mr. Tisdale has recovered from a long illness and is longing to hear from or see some of his old friends of the Guernsey breed.

East Meets West

ADVERTISING AGE, a national newspaper for Advertisers, presents a picture of E. K. Gaylord of Gaylord Guernsey Farm, Oklahoma City. Under the heading of "East Meets West" Mr. Gaylord is representing the Oklahoman and Times and is shown with Norman S. Rose of the Christian Science Monitor, Boston.

Coarsey to Manage Riegeldale Dairies

RALPH W. COARSEY, former Extension Dairyman in South Carolina, and well-known to all southern breeders, has accepted a position with Riegeldale Dairies as manager of their Ware Shoals, South Carolina, and Trion, Georgia, plants. Mr. Coarsey assumed his new duties on April 15.

Butler Island Flooded

BUTLER Island Plantation, owned by Colonel T. L. Huston, Brunswick, Georgia, has been flooded due to unprecedented rains in Georgia. The Altamaha River has been very high and caused one of the protective dykes to give way, flooding the North side of the Plantation to a depth of eight feet. However, early precaution was taken and all of the cattle were moved in time to save any loss.

The test cows are producing well under very adverse conditions. However, in another week the animals will be back on the Island in familiar surroundings.

Clarence Dorsey

CLARENCE DORSEY, Rome, Georgia, died on February 17 with pneumonia after a week's illness caused from exposure when he tried to save eleven head of Guernseys that were marooned on an island and drowned in the recent flood. Mrs. Dorsey says that she intends to carry on with the herd.

Twelve Calves

W. H. MATTHEWS of West Branch, Michigan, sent in a birth report recently on the twelfth calf born to Holbeck's Nordland Bessie 141697. This calf makes the eighth daughter that she has dropped. The best herd improvement record of "Bessie" is 505 pounds of butter fat in ten months on two milkings daily. Mr. Matthews says that "Bessie" now has five daughters and eight granddaughters in the herd.

"Mainstone Valiant"

MAINSTONE Valiant 190268, A. R., sire owned by A. M. Kennel, Honey Brook Manor Farms, Honey Brook, Pennsylvania, died of pneumonia on April 9. "Valiant" was the sire of two Advanced Register daughters. He was sired by Langwater Valiant 190268, that has twenty-nine Advanced Register daughters and twenty-seven Advanced Register sons, and out of Imp. Noble Vera of Langwater 137092 that has a record of 12916.8 pounds of milk and 600.6 pounds of butter fat in class F.

Bull Sales Good

FRANK KELLER of Franora Farm, Naperville, Illinois, reports that during the last several months he has sold four bulls. He has had several inquiries for more.

Lyons Secures Herd

W. C. LYONS, Shelbyville, Kentucky, has recently purchased a herd of twenty females and a son of Langwater Actor 60162 as a foundation herd. This is the third breeder in that section of the state, David B. Bell and C. R. Youngman, being old and well established breeders.

Tons of Milk

H. H. BUCKLEY, Cathedral Farms, Oneonta, New York, reports that in one month's time Sadie's Cathedral Jewell 389284 in class F produced 2010.8 pounds of milk and Cathedral Dorothy's Lass 368252 in class D made 2049.5 pounds, while in February another animal gave 2143.4 pounds. This certainly is tons of milk.

Virginia State Officers

THE officers for the Virginia State Guernsey Breeders Association for the ensuing year include: President, J. Stuart Agnew, Burkeville; vice president, H. E. Hutcheson, Gloucester; secretary-treasurer, N. H. Williams, Boydton.

GORDON HALL

PURCHASING AGENT ***CONSULTANT***

I can be of helpful service to you in selecting cattle, working out a breeding program and other farm problems.

SNOWDEN LANE - PRINCETON, NEW JERSEY

UNSOLICITED

Testimonials from FAR and NEAR

Regarding the

STANDARD
MILK RECORD CABINET

From MASSACHUSETTS:
"Inclosed find check and order. I think your cabinet and record keeping very complete. Not only saves time, but keeps a complete record of your cows which is easy and simple."
Lynbrook Farm, Southborough

From CALIFORNIA:
"We have been using the "STANDARD" milk record cabinet this month on free trail, and like it very much. Will you please send us two more cabinets?"
Happyholme Guernsey Farm, Lodi

From MINNESOTA:
"Enclosed find check to cover Milk Record Cabinet and order for supplies. . .We like the system fine."
Highcroft Farm, Wayzata

From ILLINOIS:
"Your record cabinet came today, and I certainly want to congratulate you on its get-up. It is as complete and convenient a piece of business as I have ever seen, and certainly fills a long felt want."
Little Orchard Farm, Antioch

Send Post Card for Full Details

STANDARD STATIONERY CO.
Waukesha, Wisconsin

Please mention the

Guernsey Breeders' Journal

Boulder Bridge Farm High Record

THE Boulder Bridge herd at Excelsior, Minnesota, owned by G. N. Dayton and managed by L. V. Wilson, recently won the distinction of being the highest-average producing herd in cow testing association work in the State of Minnesota.

This herd, with fifty-one complete records, averaged 9325 pounds of milk, testing 4.92 per cent, and containing 459 pounds of butter fat. When one considers that this average includes so many cows and that, with the exception of about ten head, they were milked but twice a day, it is a real achievement.

We are told that last year the pure breds tested in cow testing association work in the United States averaged 335 pounds and the grades 310 pounds of butter fat. It must be remembered, in quoting the average of grades and pure breds in cow testing association work in the United States, that the grades represent the very cream of the grade cattle in America. This is all the more significant when one realizes that only two per cent of the dairy cattle in the United States are on test. Unfortunately, many of the inferior pure bred Guernseys are figured in the Government cow testing association average. The cream of the pure breds unfortunately, are not, as a rule, in cow testing association work.

The Boulder Bridge average, along with the averages of our better pure bred herds which are entered in the cow testing association work, is a definite indication of what the better pure bred herds will do.

Pennsylvania State News

(*Continued from page 851*)

fat, owned by Samuel H. Tendler; Laura of Whitford 373496, 45.6 pounds of milk, testing 4.239 per cent, and 1.9331 pounds of butter fat, owned by Samuel H. Tendler; Crum Creek's Aubrietia 349664, 52.8 pounds of milk, testing 4.54 per cent, and 2.2992 pounds of butter fat, owned by Crum Creek Farm. Crum Creek's Gomphrena 349783, 48.2 pounds of milk, testing 4.54 per cent, and 2.2919 pounds of butter fat, owned by Crum Creek Farm. Crum Creek's Chrysanthemum 372470, 41.1 pounds of milk, testing 5.13 per cent, and 2.2251 pounds of butter fat, owned by Crum Creek Farm.

Officers of Indiana County Club

THE officers of the Indiana County, Pennsylvania, Guernsey Cattle Club for 1936 are: President, John R. Campbell, Indiana; vice president, John G. Henderson, Saltsburg; secretary-treasurer, E. N. Lydick, Indiana.

Wisconsin Dairymen's Meeting

THE Wisconsin Dairyman's Association held a successful meeting at Janesville, Wisconsin, the last of March. More than 1,000 breeders attended from all over the state and nearly 800 gathered for their annual banquet.

Dr. W. A. Munn of Janesville was reelected director of the organization; Myron L. Witz, a Guernsey breeder located at New Lisbon, Wisconsin, was elected vice president of the Association, and J. C. Nisbet of Fort Atkinson, was reelected secretary and treasurer.

Much credit is due Mr. Nisbet for the fine accomplishments of this organization and the outstanding annual meeting this year. It was through Mr. Nisbet's efforts that Wisconsin now offers to farmers testing their cattle in cow testing association work a complete analysis of their records. There is perhaps no state in the United States that now offers a more complete service to the breeders doing testing work than that offered in Wisconsin.

Mr. Nisbet was loaned by Hoard's Dairyman to the University of Wisconsin to set up this work. Glen W. Vergeront, one of Wisconsin's outstanding county agents, was selected to head the division when Mr. Nisbet returned to his work at Hoard's Dairyman.

Live-Stock Breeders . . . .

DAIRMOL "A" ALKALIZING POWDER

"For Routine Use Before Breeding Livestock"

An application of DAIRMOL "A" Alkalizing Powder from 2 to 24 hours before breeding alkalizes and cleanses the vaginal tract of exudates and excretions. It has the endorsement for exclusive use by such well known authorities as Dr. Ernest C. Deubler and others.

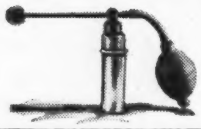

"THE DAIRMOL WAY"

An unique, effective and easy method of application is our especially designed Blower herewith shown. Prices—Box Powder sufficient for breeding 25 animals, $1.00 prepaid; Powder Blower, $3.00; Blower and 3 Boxes of Powder, $5.00 prepaid.

DALARE ASSOCIATES Address Dept. G-56
2300 Locust Street, Philadelphia, Pa.

A DIVISION OF DALARE ASSOCIATES

Another Excellent Sale at Reading

By E. Walford-Lloyd

RECENTLY, the English Guernsey Cattle Society held its annual Spring Sale at Reading, the auctioneers being Messrs. John Thornton, Hobson and Company. There were large entries and very keen competition from buyers who had assembled in strength from all parts of the country.

Prices were a good deal higher than at the corresponding event last year and the excellent average of thirty-nine pounds, ten shillings and six pence was obtained for fifty-three cows and in-calf heifers.

Top price of the sale for females was seventy-two guineas, paid by Mrs. Snagge, for Captain Cosmo Douglas's four-year-old Advanced Register cow, Hazelby Fedora, that is by the reserve champion bull at the Royal in 1934, Medora's Boy, that traces back on his dam's side to the famous Governor of Myrtle Place 5th, that is the sire of forty-five Advanced Register daughters and three sons. Hazelby Fedora's dam, Hazelby Phyllis 2nd, is by Clatford Rosie's Sequel of Vimiera, sire of twenty-seven Advanced Register daughters, and he was by Governor 3rd of Les Grantes, sire of three Advanced Register sons and thirty-six Advanced Register daughters. Thus it will be seen that Fedora's breeding is of the best, for in her pedigree are three King's Cup winning bulls.

At fifty-two guineas Lord Swaythling secured Sheila of Caillioterie from Cecil F. Dixon. She has Galaxy's Slogan blood in her veins through her dam, Ellen 2nd of Caillioterie, and this bull has sired sixty Advanced Register daughters. Fifty-two guineas was also paid by Brigadier-General E. B. Cuthbertson for Cytanette 3rd of Vimiera from Vimiera (A. Berthou, director) and she is out of the same dam (Cytanette of Vimiera) as Valentine Souvenir de Vimiera, the male champion at the Suffolk Show and reserve male champion at the Essex Show in 1935.

F. C. Reeves gave fifty-two guineas for the two and one-quarter year old Malverley's May Rose 2nd and here was choice May Rose and Rose Lad blood and breeding.

Top price for bulls was eighty-seven guineas paid by A. Howard for Peter's Sailor from Mrs. Yorke. He is by Roy of Maple Lodge and is an eighteen months bull that has Sequel's Slogan blood on his sire's side, and is out of the cow, Dahlia Lily, A. R., that gave 13600 pounds of milk and 622 pounds of butter

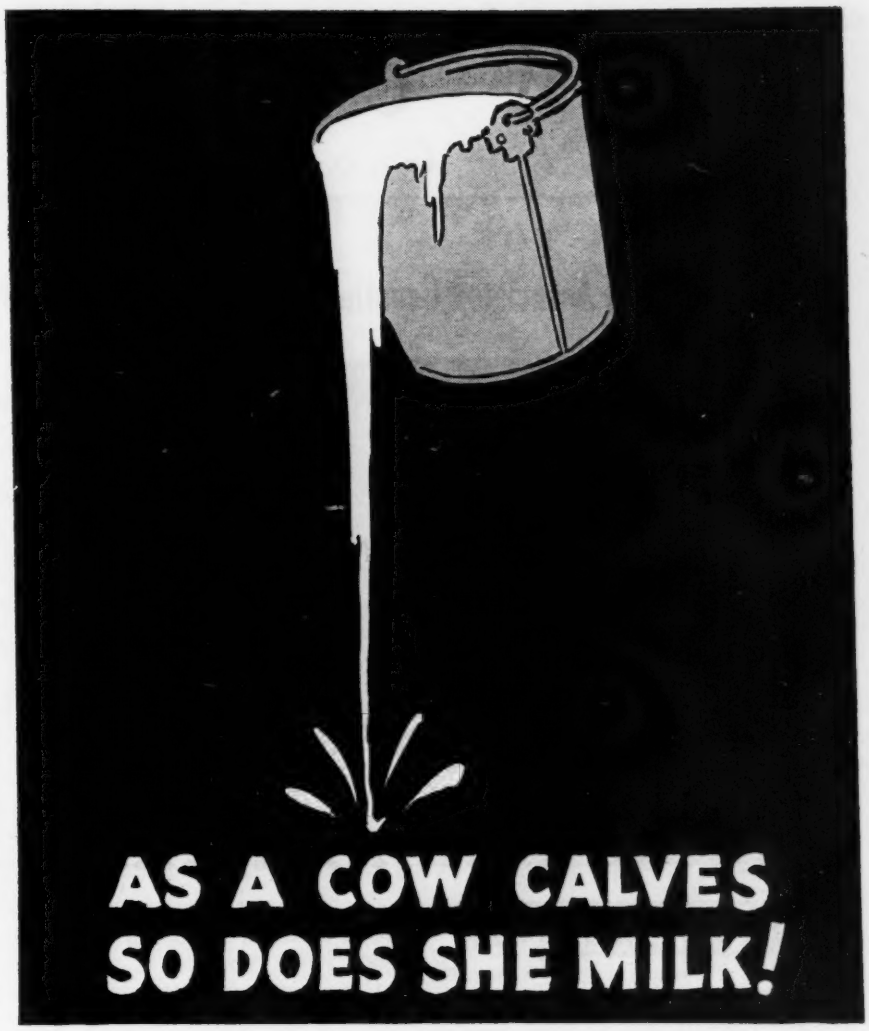

AS A DAIRYMAN you know the value of easy, natural calving. Now comes a brand-new feed to give dry and freshening cows what they need. It's Purina Dry and Freshening Cow Chow—*cooling, laxative and body-building.*

In the last 60 days before freshening, a cow has to build two-thirds of her calf. This amazing feed helps her do this so that she can *milk* after freshening instead of trying to catch up in body weight. It's double-action for it promotes the right condition of body for easy calving and heavy milking.

See your Purina dealer. Let him tell you more about this new feed for dry cows that can do so much in cutting down cow troubles and stepping up milk production.

CRUM CREEK FARMS

Royal Gold Guernseys

CONSIGNS TO

Chester and Associated Counties Sale - Chadds Ford Junction, Pa., May 19, 1936

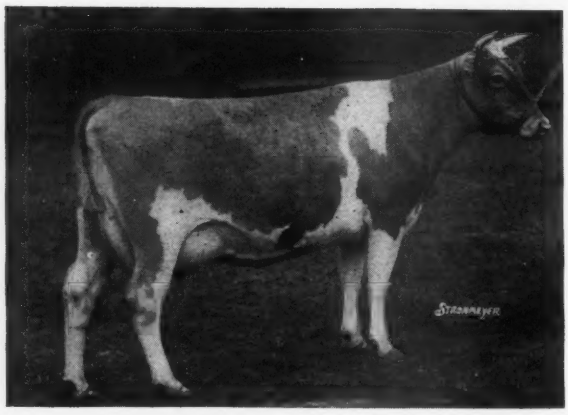

Crum Creek's
Aubrietia 349664

13190.0 lbs. Milk, 675.2 lbs. Butter Fat
Class Leader EHI
Pennsylvania State Champion
Sire: ROYAL GOLD OF HILL GIRT 167678
Dam: NONPAREIL'S MITZI OF BDK. 258110

Farms near Newtown Square, Pennsylvania

CHARLTON YARNALL
Owner

Accredited Certificate No. 83127
Bang Certificate No. 656

Address: **J. GORDON FETTERMAN**
Commercial Trust Bldg.
Philadelphia, Pa.

SAVE on SUPPLIES

FREE — Breeders' Catalog

Full line of Veterinary Instruments, Stockmen's Supplies for Cattle, Sheep, Hogs. Low prices; money-back guaranty. Send today.

C. H. DANA CO., 45 Main St., West Lebanon, N. H.

FOREMAN or HERDSMAN

Responsible worker's position. Married no children. References. No liquor or tobacco. Grade A retail production, test work. Thirty years experience handling registered dairy cattle, farm help and farm machinery.

HERBERT GROUT,
Groton - - - - - - - Mass.

When in need of
LIVE STOCK PICTURES
Send for
COOK & GORMLEY
Union Stock Yards, Chicago, Illinois

FOR SALE

Foundation stock from big producing A. R. Guernseys, blood tested, approved certificate number 48, Federal Accredited.

Cathedral Farms Oneonta, N. Y.

fat, testing 4.58 per cent, in fifty weeks with her third calf and averaged 10912 pounds of milk and 511.48 pounds of butter fat, testing 4.72 per cent, with her first seven calves.

At seventy-five guineas, the second highest price, Viscount Dunsford took Sir Gordon Ley's thirteen months old bull, Furze Down Rose Lad 21st, that is sired by the famous Fernhill Rose Lad that was sold for 350 guineas in 1927 and purchased for 360 guineas in 1930. Fernhill Rose Lad was of course by the old Royal Show champion Rose Lad of Goodnestone, out of Downe Fleur de Vimiera.

Rose Lad 21st's dam was Rosey of Goodnestone 36th, A. R., that has Sequel, Lynchmere and Hindhead blood in her breeding.

Walter Dunkels obtained seventy guineas from G. Ayhoen for his thirteen months bull, Fernhill Victor 2nd, out of Fernhill Fleur, A. R., that has twice been first at the Royal Show and is by Hindhead Robert 6th out of Downe Fleur de Vimiera.

Fifty-three cows and served heifers averaged thirty-nine pounds, ten shillings and six pence. Four heifers averaged twenty-one pounds, while thirty bulls averaged thirty-one pounds, eighteen shillings and one pence. The eighty-seven head averaged thirty-five pounds and fourteen shillings.

STROHMEYER, Inc.
Photographers of Animals
White Plains - Box 788 - New York

Manager or Consultant

College instructor with years of successful experience with cattle, dairy farms and market milk is available for one to three months during the summer.

Box D. J. R.
Guernsey Breeders' Journal
Peterborough - New Hampshire

GO VISITING IN SHIRT SLEEVES? No, you don't. You like to look your best. What about your correspondence? Is your stationery immaculate? Your business contacts may stand or fall by "first impressions." We can supply you with printing that looks right and is priced right. Ask for samples.

TRANSCRIPT PRINTING COMPANY • PETERBOROUGH, NEW HAMPSHIRE

Scientific Feedstuffs Inc.

VITAMIN E

(in convenient, stabilized pellet form--- potency guaranteed by biological assay)

1. Vitamin E is the indispensable reproductive vitamin. No vitamin E, no reproduction.
2. **S F I** Vitamin E Pellets are the first and the only available means of furnishing vitamin E in a practical pelleted form that is

   A—Convenient **C**—Standardized
   B—Stabilized **D**—Economical
   E—Guaranteed as to vitamin E potency
3. **S F I** Vitamin E Pellets are not a feed substitute, nor a cure-all, nor a substitute for proper feeding, proper minerals, or other accepted scientific feeding procedures. **S F I** Vitamin E Pellets absolutely furnish the reproductive vitamin E, which has been generally neglected.
4. Many of the reproductive failures that have been heretofore ascribed to other elements of nutrition are now recognized to be due, in many instances, to vitamin E deficiency. **S F I** Vitamin E Pellets are intended to correct that deficiency.
5. **S F I** Vitamin E Pellets have proved their effectiveness and their remarkable economy in correcting E-deficient reproductive disorders in cattle, horses, mules, sheep, and hogs.
6. Complete instructions for the economical and the convenient use of **S F I** Vitamin E Pellets are furnished with each order.
7. Every purchaser of **S F I** Vitamin E Pellets thereby becomes the recipient of the **S F I** Research Bulletins—a practical manual of scientific information issued regularly by our Animal Nutrition Department, plainly written and easily understood for the guidance and correction of reproductive failures in livestock.

SCIENTIFIC FEEDSTUFFS, INC.

360 N. Michigan Ave. Chicago, Illinois

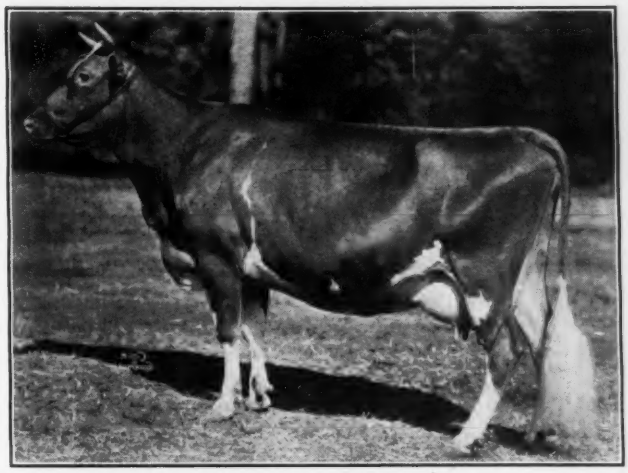

8. **S F I** Vitamin E Pellets are a product of the joint research of Scientific Feedstuffs, Inc., of Pacini Laboratories, Inc., and of the Pharmacautical Specialties Company, a division of Archer-Daniels-Midland Company.
9. **S F I** Vitamin E Pellets are immediately available. Order today at these low **PREPAID** prices:

10 cow treatment.....30¢ per cow
50 cow treament.....28¢ per cow
100 cow treatment.....25¢ per cow

Special prices for larger herds given upon request.

Instructions for the treatment of other animals will accompany each order.

MAIL THIS COUPON TODAY

Scientific Feedstuffs, Inc.
360 N. Michigan Ave., Room 1803,
Chicago, Illinois.
Gentlemen:

(Check proper square)

[ ] I have enclosed.....for.....cow treatments of S F I Vitamin E Pellets. Please ship at once, PREPAID, with full feeding instructions.

[ ] Please send additional information.

Name.....

Address.....

.....

Forty-seven Years With Guernseys

(*Continued from page 847*)

production of market milk. In the days of John R. Gentry 4655 and Pocomoke 6075, Advanced Register testing was carried on by the large breeding establishments, and the Herd Improvement Test, which now discovers the good producers on the smaller farms, was not even thought of.

That the cattle from this herd were capable of producing is shown by some of the animals that were disposed of, including the Great Producing Dams, Belle of Locktown 21883, by Prince Butler 6626, Edna McKinney 31233, by McKinney 10094 out of Oweenee 2d 14344; and Lida of Locktown 20363, by Prince Butler 6626 out of Dosia of Locktown 13628.

Many Buyers

In the early days of the herd, buyers came from many eastern states to purchase cattle. A farm record, started in 1889, is still kept up-to-date and contains the history of all the animals registered on the farm since 1889. Some of the early sales recorded were to William H. Caldwell and Henry W. Leeds, as well as animals shipped to Wisconsin and other western states.

After the death of Mr. Michener, the increase of the herd was sold locally. The bulls were in demand by Mr. Risler's neighbors, most of them going into grade herds, while the heifers were sold to commercial milk herds where testing was not common. Throughout all the forty-seven years of its existence, the high standard of quality has been maintained and there is no doubt that there were many animals equally as good as Pocomoke 6075, A. R.

The herd today consists of twenty-five Guernseys, all registered, as indeed they have been since 1889 when the herd was founded. James P. and Cathryn Risler celebrated their Golden Wedding Anniversary on New Year's Eve, 1935, and can look back to a long and useful life, brightened by daily association with good Guernsey cattle.

Happyholme Guernseys

We join with our fellow breeders in expressing satisfaction with the results of the second annual California State Sale, held at Stockton on April 27.

Fifty-four catalogued animals, including thirteen bulls, sold for an average of $258.70. The addition of six calves, under two weeks of age, of which two were bulls, brought the total average to $239.67. There were 24 buyers.

Three daughters of Holly Farm Valiant 191310 sold for an average of $313.33, two of them being bred yearlings, the other a fresh two year old.

H. C. Hill sold a full brother to the bull calf we advertised in the March 1 and 15 Journals for $380.

D. O. Brant bought 15 head, including three of our consignments.

We are just moving into our new 132-cow milking barn, but your correspondence and personal visits are solicited.

If Highland Royal Prince 115656 lives for another year or two, we shall make him the third Century Sire of the breed.

George W. Emde
Owner

Bailey Fairchild
Manager

Lodi, California

Maple Shade Dispersal

(*Continued from page 830*)

Brandywine's September Morn 462999	135
Milton E. Stump, Pine Grove, Pennsylvania	
Leader's Golden Lass 462993	140
Jacob Tanis, Augusta, New Jersey	
Royal's September Morn 415104	250
Royal's Fancy Bertha 377057	250
Royal's Lassie Dill 352328	500
Royal's Ruth of Pomeroy 426164	300
Bert Tefft, Greenwich, New York	
Bull Calf	90
Topsy's Lady Bountiful 462984	180
Cavalier's Pansy of Pomeroy 310698	230
A. D. Thayer, Gwynedd Valley, Pennsylvania	
Queen Abbess of Pomeroy 328315	450
Leader's Frances of Pomeroy 426158	650

Frank Trostle, Hooversville, Pennsylvania
Strongheart's Echo of Pomeroy 386191 325
Strongheart's Lucky of Pomeroy 377059 300
Turner, Duvall, Wheeler and Boyce, Parkton, Maryland
Leader's King of Pomeroy 232207 (Bull) 325
Clair H. Witmer, Willow Street, Pennsylvania
Strongheart's Nella 281332 240

Two Hundred Attend Illinois Valley Meeting

ONE hundred and thirty-six people dined together at the Illinois Valley Guernsey Breeders Association meeting at Delavan, Illinois, on March 24. Later in the evening the group listened to remarks by A. W. Telfer, milk marketing representative of the Illinois and Indiana Guernsey Breeders Associations, and saw the film, "Guernseys Discover Antarctica."

This splendid display of Guernsey interest on the part of the Guernsey breeders of the Illinois Valley around Peoria indicates a continuation of the interest displayed at the field day of this association last summer at the farm of Chris Yordy, Morton, Illinois, and at a similar meeting at Delavan a year ago. At both Delavan meetings an excellent supper was served by the ladies of the Methodist Church and the splendid attendance reflects the energy and interest of Dr. G. A. Firth, President of the Illinois Valley Guernsey Breeders Association.

Following the program, the members and a few other breeders, totaling about thirty, assembled for a business session. Secretary L. C. Studer, Roanoke, reported the finances of the Association in good condition, and sixteen paid-up members for 1936, with a few more whose membership is expected. The meeting discussed quite thoroughly the possibility of holding the first Regional Guernsey Show to be sponsored by an Illinois group of breeders. They finally voted unanimously to hold one, and appointed the Executive Committee of the organization as a committee to set the date and make the arrangements.

Sam Tendler Sells More Guernseys

SAMUEL H. TENDLER, Cinchona Farm, Chestnut Hill, Pennsylvania, has recently sold the following Guernseys:

To Mrs. John Hay "Jock" Whitney, Upperville, Virginia, a two-year-old bred heifer out of a good daughter of Langwater Music's Dimple King 57284, A. R.

To N. Margolin, Vineland, New Jersey, the five-year-old cow, Goldenrod of Gwynllan Farm 321749, as well as a heifer sired by Valor's Valiant 179867 from Gwynllan Farm, present home of Mary Lilian 246843, grand champion at the 1935 National. Also to Mr. Margolin, a very choice three-year-old grade Guernsey from Chester County.

To John H. Vogt, Reading, Pennsylvania, three heifers sired by a half-brother to Mary Lilian 246843, as well as a heavy milking grade Guernsey cow, all from Chester County.

All the above animals were from herds that are certified for Bang's Disease in Pennsylvania.

I Sterilize Equipment at LOW Cost safely with..
HTH-15
(Says the Progressive Dairyman)
"To kill bacteria, I treat all utensils regularly with HTH-15. I find this modern chlorine carrier in powder form effective, inexpensive, safe to use on dairy metals."
EASY TO USE... NO WASTE
One teaspoonful makes several gallons of effective rinse—hot water not needed. No waste from loss of strength, breakage or freezing... Write for literature and *free ¼ lb. sample.*
The MATHIESON ALKALI WORKS (Inc.)
60 E. 42nd Street, New York 609

When answering an advertisement please mention the Guernsey Breeders' Journal

If your livestock ranged on the sea-bed . . . you wouldn't need
MANAMAR
NATURE'S FOOD MINERALS FROM THE SEA
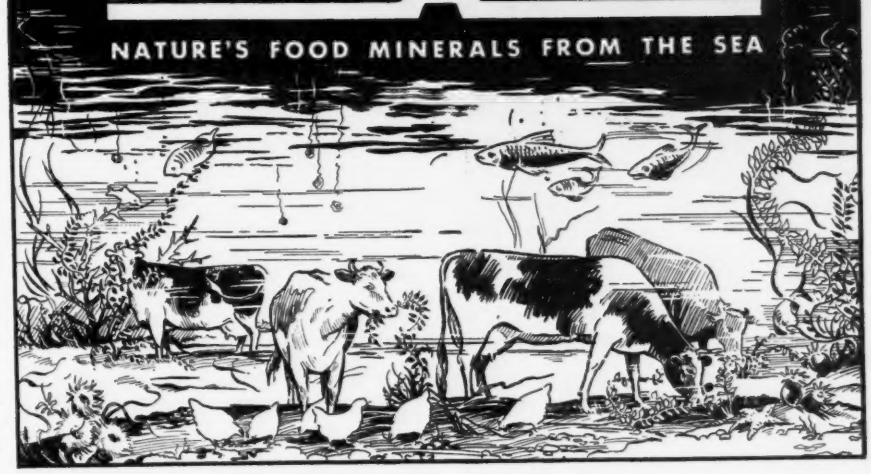

Retained Afterbirth and Shy Breeding Losses Can Be Reduced—*Use Feeds Mixed with* MANAMAR

Reduce your losses from retained afterbirth, shy breeding and profit robbing troubles caused by nutritional deficiencies. Provide an abundance of natural food minerals through ManAmar, the mineral rich animal protein supplement from the sea that fortifies grains and land grown concentrates. ManAmar's minerals are natural food minerals highly refined by plants and animals — body-soluble and easily assimilated. This mineral protein combination in ManAmar saves you money.

FOUR YEARS OF MANAMAR RESULTS

Mendocino State Hospital, California, has used a ManAmar Ration four years. Their Cow Testing Association record 1935, on 106 cows shows an average of 14,879 lbs. of milk and 539.3 lbs. of butterfat. H. A. Fanslow, in charge, writes: "Last year with 112 fresh cows we had but one case of retained placenta and that with a cow dropping twins. With this trouble almost entirely eliminated, our breeding troubles largely disappeared. In the years preceding this (feeding a ManAmar ration)...we even had cases of heifers developing cysts and many cases of retained corpus luteum had upset our breeding schedule. During the past four years but one cow has developed cystic ovaries and possibly a half dozen cases of retained corpus luteum have been treated. I am firmly convinced that ManAmar has overcome the deficiency that caused all that trouble. I attribute the greatly improved health condition of the herd to the regular use of ManAmar".

Ask your dealer for feeds mixed with ManAmar. "The New Way to Feed Minerals" tells why *and* how *ManAmar helps. . . It is FREE*

Philip R. Park, Inc. *Dept. 26* 612 So. Dearborn, Chicago, Ill.
MANUFACTURING PLANT: SAN PEDRO, CALIF. 214

★ INSIST ON MANAMAR IN YOUR FEEDS ★

ACCREDITED NEGATIVE

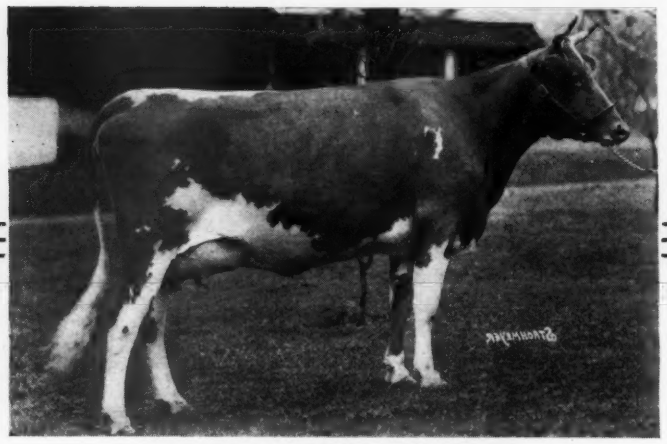

NORANDA'S MILKMAID 266975

In the Lockshore Herd, Cressey, Michigan. Has produced 17688.6 lbs. Milk, 1030.48 lbs. Fat in 314 days in Class A. Sold in 1931 Coventry-Florham Sale.

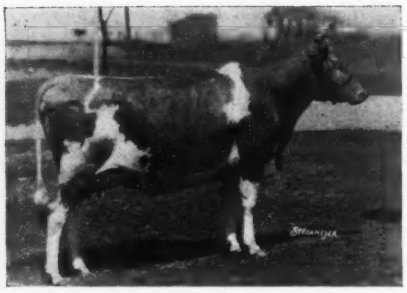

MERRY MILK MAID OF HILL GIRT 175322

TOP COW in 1928 Chester County Sale. Dam of Noranda's Milkmaid 266975, well on her way to the production record of the breed.

ROYAL HAZEL 385546

TOP COW at the 1933 Coventry-Florham Sale. Sired by Langwater Mary's Royal 82716.

THE continued appreciation by the Guernsey breeders of the country of the efforts of this establishment to produce Guernsey cattle of approved individuality and profitable production has been gratifying to the management responsible for their care and development. The standard set has been a high one. Expectation that this establishment will continue to produce its full share of good Guernseys rests in the fact that a goodly number of superior sires and brood cows are well housed and carefully tended on the home farm.

MARY LILIAN 246843

National Dairy Show, 1935, Grand Champion. Sold in 1934 Coventry-Florham Sale.

ROYAL DORA OF HILL GIRT 337373

TOP COW in the 1935 Coventry-Florham Sale. Sired by Langwater Mary's Royal 82716.

1936 SALE OFFERINGS ARE DISPLAYED IN MAY 1 JOURNAL

H. G. HASKELL
Owner

HILL GIRT FARM

Chadds Ford, Pennsylvania

W. E. GREGG, Supt.
LARRY TESSIER, Herd Manager

Maryland Annual Meeting

(*Continued from page 852*)

the high group was 1,100 pounds of milk per cow per year greater than that for the low group. Cash receipts for the 180 farms averaged $2,753, while that for the high group was $4,118 and for the low group $2,110. The high farms had only six more cows per herd than the low group, but the receipts were doubled. The total expenses for the year for the high group were $2,054 as compared with $2,221 for the low group. "By studying these figures," said Mr. Hamilton, "you will find the greatest trouble is either in the cost of labor or the cost of feed." Receipts on a per cow basis in the high group was $199, while for the low group it was $139 per cow. The total expenses for the low group were $145.86 per cow, while for the high group they were ninety-seven dollars per cow. The cost of labor per cow for the low group was $29.40, while for the high group it was $14.40, or a difference of fifteen dollars.

After Mr. Hamilton's excellent talk the meeting was adjourned for lunch. Immediately following lunch Horace Harper of the Baltimore Dairy Council very kindly showed the pictues of the Byrd Expedition which were thoroughly enjoyed by all present.

Other speakers on the program were: J. R. Parks, Green Spring Dairy; Professor L. W. Ingham, University of Maryland; Louis McL. Merryman, United States Department of Agriculture; Harry Pate, Chester County, Pennsylvania; H. C. Barker, University of Maryland; H. C. Bates, Southern Field Representative for The American Guernsey Cattle Club, and Dr. DeVoe Meade, University of Maryland.

The following officers and directors were elected for the ensuing year: President, Gladden Davis; vice president, Guy E. Harmon, and secretary-treasurer, G. H. Hibberd. The directors include: Thomas Marsalis, J. R. E. Turpin, John Worthington, Simon L. Downey, H. B. Getty and Philip Turner.

Breeders' List

New Jersey

Hollow Hill Farm, Mr. and Mrs. Paul Moore, Convent.

Texas

Lawnview Farm, Louis Mackensen, R. F. D. 1, Box 18, Houston.

WANTED—Farm Manager's Position

with Guernsey Herd. American, age 45. Married, no children. 21 years with Guernseys, 17 years of A. R. testing.

BOX 3—Guernsey Breeders' Journal
Peterborough -:- New Hampshire

MINNESOTA GUERNSEYS

For
Type-Production-Breeding-Health
Minnesota ranks fourth for number of registered Guernseys.
If you wish to buy Guernseys come to Minnesota or write
MINNESOTA GUERNSEY BREEDERS ASSOCIATION
203-J Gorham Bldg., Minneapolis, Minn.

Wanted—A Position

for Ralph Tatlock who has been in my employ for nearly nine years and whose interest and painstaking work in raising and testing the daughters of Gayhead's King Lear 192864 has been a substantial factor for my success with them. I am selling the farm.

FREDERICK M. PEASLEY

Cheshire -:- Connecticut

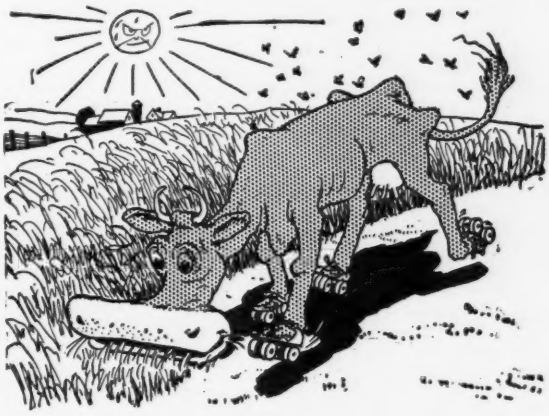

They'll have to Breed 'Em Like This....If They Feed 'Em Like This

150 LBS. OF GRASS DAILY

(CONTAINING 20% DRY MATTER)

That's what it takes to maintain the body weight and maximum milk flow of a cow weighing 1,000 lbs. and producing 35 lbs. of milk daily. But she can't eat that much.

Result: She loses weight—goes down in condition—drops in milk production.

Feed Larro Dairy Ration with pasture and you make the best use of the finest green succulent feed that nature provides. Larro with pasture keeps your cows up in weight—up in condition—up in production. Give your pasture the help of Larro if you want to make money milking cows. Feed one pound of Larro to each five pounds of milk when pasture is good. Increase the proportion of Larro gradually as the grass dries up.

Write for a Free Copy of MAKING PASTURE PAY
Valuable pointers about the proper care and use of pasture—from Larro Research Farm. Send us a card today.

If there is no Larro dealer in your community TELL THE MAN FROM WHOM YOU BUY FEED THAT YOU WANT LARRO—and WRITE TO US. We will do our part to make Larro available in your locality.

The Larrowe Milling Company
Dept. OG Detroit, Michigan

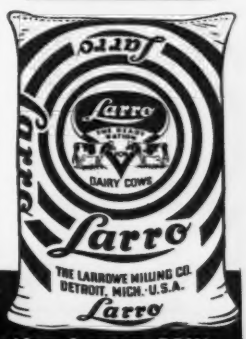

PROVED RIGHT ★ MADE RIGHT
at Larro Research Farm ★ at the Larro Mill

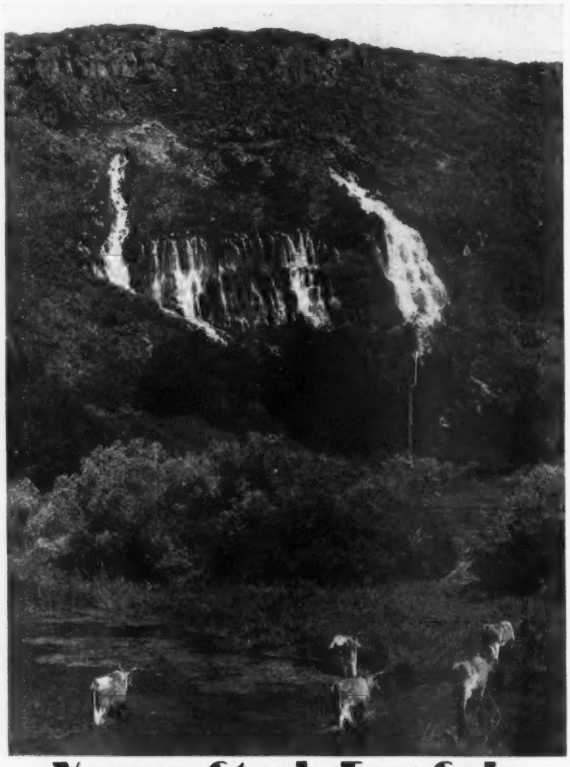

Young Stock For Sale

THOUSAND SPRINGS FARM

MINNIE MILLER, Owner — WENDELL, IDAHO

TWELFTH CONSIGNMENT SALE

of the

Vermont Guernsey Breeders Association

On the grounds of the Champlain Valley Exposition

ESSEX JUNCTION, VERMONT

WEDNESDAY, JUNE 17, 1936

40 REGISTERED GUERNSEYS 40

Tuberculosis free and negative. Inspected by Sale committee. A high percentage of females of milking age. Among the consignors are the following well known Vermont breeders:
Ray Allen, South Hero; Ernest Devine, Ferrisburg; F. C. Dunn, Mendon; Karl Field, Ferrisburg: A. W. Kingsbury, Cavendish; G. F. Lindsay, East Barnet; L. C. Lovell, Bellows Falls; A. A. Lyndes, Plainfield; I. G. Miller, South Royalton; A. R. Moody, Waterbury; M. H. Moody, Waterbury; Charles Perkins, Brattleboro; T. R. Phillips, Montpelier; C. L. Reed, Vergennes; V. B. Savery and Son, Williamstown; A. L. Smith, Barre; Howard Varney, South Strafford; Vermont Experiment Station, Burlington; C. J. Wilcox, Shelburne.

More complete information in Journal for June 1

For Catalog write

C. J. WILCOX, Chairman Sales Committee

Shelburne, Vermont.

Guernsey Pedigree Service

TYPEWRITTEN PEDIGREES

We supply two-color, typewritten pedigrees with show winnings, Advanced Register data and outstanding sale prices as follows:

Size	*Price Each*
8½ x17 inches, 14 ancestors	$1.00
11 x 17 inches, 30 ancestors	1.50
13 x 17 inches, 62 ancestors, with list of progeny, for post binders	2.50
4¼ x 7¼ inches, 30 ancestors, with a second leaf giving list of progeny, for pocket herd books (handwritten)	1.50
8½ x 11 inches, 14 ancestors, with list of progeny, for ring binders	1.00
Extra charge, if sketch is desired on any of the above pedigrees	50

DUPLICATOR PEDIGREES (two-color)

Size	*Price for ten*
8½ x 17 inches, 14 ancestors	$1.50
11 x 17 inches, 30 ancestors	2.50

Note: In compiling duplicator pedigrees it is necessary to prepare a master copy. When ordering duplicator pedigrees, therefore, include the regular price for one pedigree, as given above, plus the charge for ten duplicates. The master copy and the ten duplicates will be furnished.

THE AMERICAN GUERNSEY CATTLE CLUB

Peterborough, New Hampshire

Kitchener Farm

Accredited — Blood Tested

Billerica, Mass.

FOR SALE

BULL CALF

Sire: Lynbrook Promise 161094, A. R.

First 7 daughters to finish test average
12078.5 lbs. milk, 610.0 lbs. fat, (unofficial)

Dam: Alpha of Kitchener Farm 251346

Class AA, 12987.2 lbs. milk, 626.3 lbs. fat.

Dam of:
Alpha's Amy of Kitchener 336153
Class CC, 14285.8 lbs. milk, 718.0 lbs. fat.
Alpha's Judy of Kitchener 372163
Class EE, 10929.6 lbs. milk, 573.7 lbs. fat, (unofficial)
Adele of Kitchener 382336
Class GG, 9281.2 lbs. milk, 471.0 lbs. fat, (unofficial)

R. B. HAYDEN — Owner

A. C. BARNARD — Manager

150 Advanced Register Records

(105 immature)

made by

123 Greyholme Guernseys

average

11425.1 lbs. milk, 572.6 lbs. fat

WE CAN OFFER

females of this breeding, you to make the selections. This is only possible due to the complete confidence that we can continue to breed on and up.

GREYHOLME FARMS, *Inc.*

WALTER A. COOK, Manager

East Greenwich -:- Rhode Island

For Sale

Double grandson of Langwater Africander 57121, A. R., a two year old bull and 20 registered heifers bred to him.

These animals were purchased last fall, as good as we could find, for the foundation of a dairy. We were prevented from continuing and have to sell them at once as some will freshen soon.

Priced less than the market

State Tested and Negative to Bang's and T. B.

H. H. BELL & SONS

Mt. Ephraim .·. New Jersey

Federal Accredited Herd No. 76808

Oldacres Farm

[Robert Bacon Farm]

WESTBURY - NEW YORK

New York Abortion Free Herd No. 3

SENIOR HERD SIRE

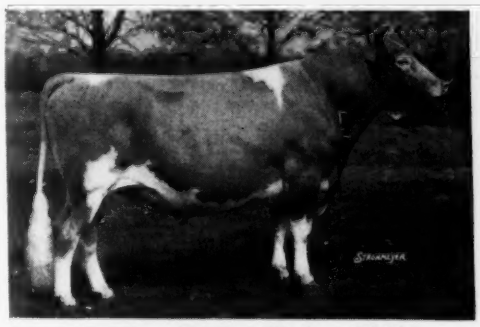

Aiyukpa Golden Madon 179331
Sire: AIYUKPA GOLDEN MARMION 150519, A. R.
Dam: AIYUKPA K. MADONNA 241227, A. R.
Langwater Marmion 60160, Langwater Steadfast 31672, Imp. Golden Secret 12599, Langwater Warrior 26509, Old Contemptible 59639.
Florham Donna May 123982, Langwater Cleopatra 47043, Imp. Langwater Lily 26606, Langwater Dairymaid 26377, Golden Coronet of Jean Du Luth 81283, Jean Du Luth Coronet 52816.

SON OF SENIOR HERD SIRE

Fantine's Madon of Oldacres 221014
Born Aug. 13, 1934.
Sire: AIYUKPA GOLDEN MADON 179331
Dam: FANTINE OF FRIENDSHIP FARM 229091
Now on test. White Face's Leader of Oaks Farm 95383, Florham Leader 55682, Ne Plus Ultra 15265, Brookmead's White Face 32211, Langwater Valiant 51868. Fantinelily of Friendship Farm 165330, Langwater Nancy 27943, Langwater Generous 41958, Imp. Itchen Daisy 3d 15630.

We are offering For Sale—Fantine's Madon of Oldacres 221014

Owner, Mrs. Robert Bacon

Superintendent, Miss Eleanor E. Miller

TYPE AND PRODUCTION CORRELATED

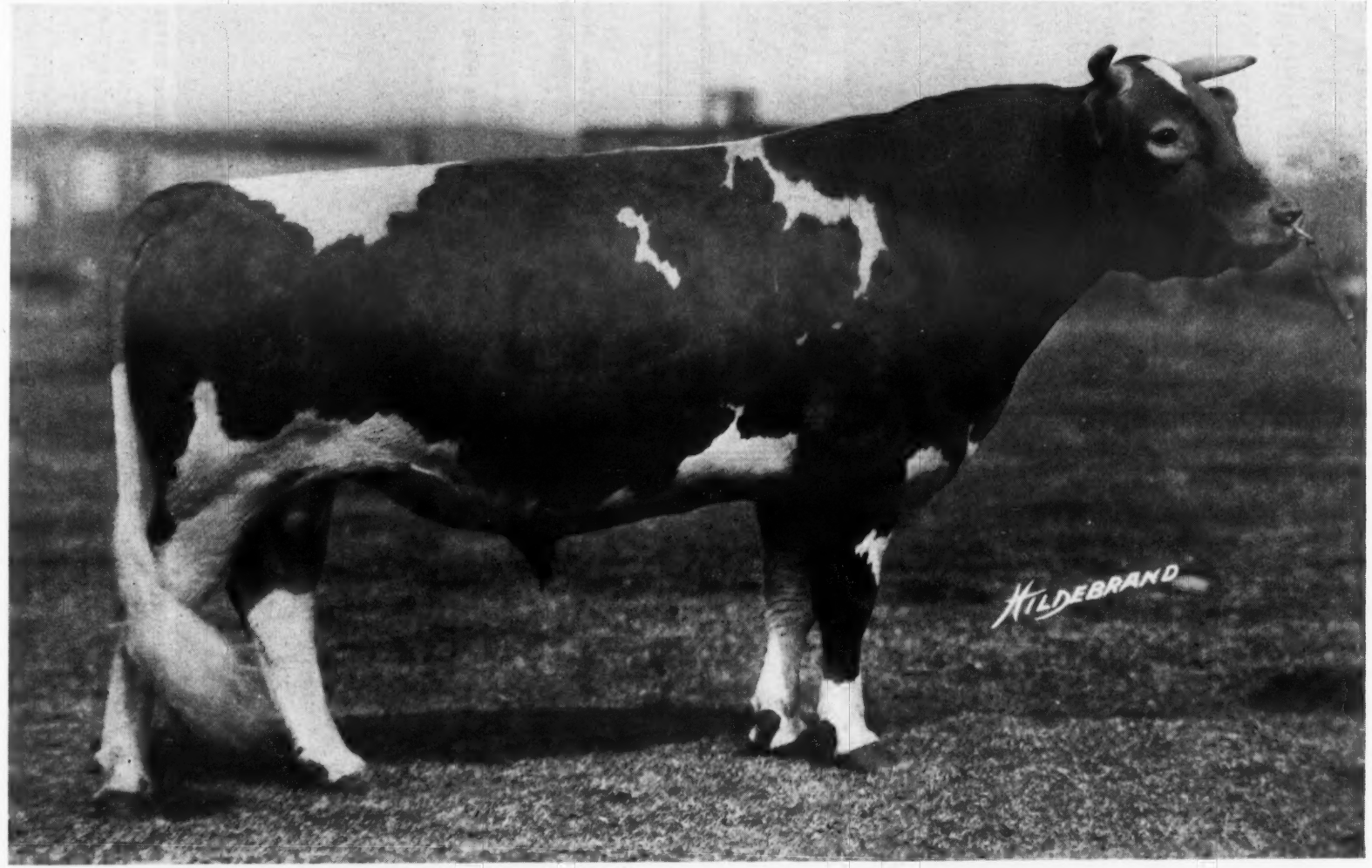

Gayhead's King Lear 192864

Senior Herd Sire at Nutmeg Farm. First 4 tested daughters in Classes G and GG averaged over 12000 lbs. milk and 600 lbs. fat, an increase of 35% over dams' records.

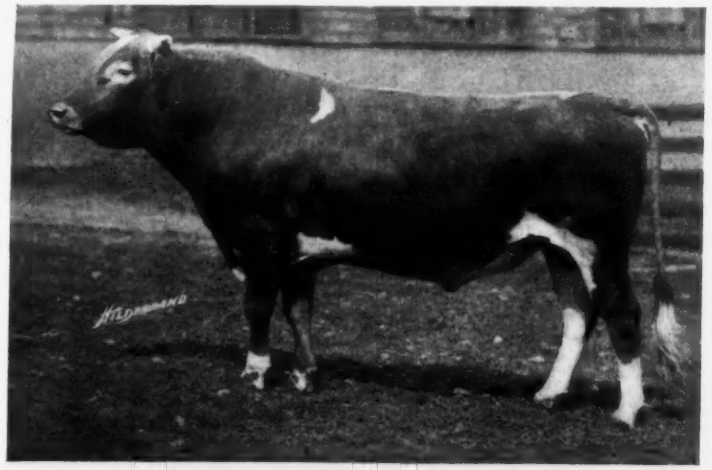

Hilltop Noble Hambro 210556, Junior Sire
Sire: Hilltop Butterfat Golden Noble 189151
Dam: Edgemoor Beauty's Annabelle 93559
10959.9—620.4—Class F
Dam of Hilltop Que Vive Annabelle 295215
12737.2—709.1—Class G

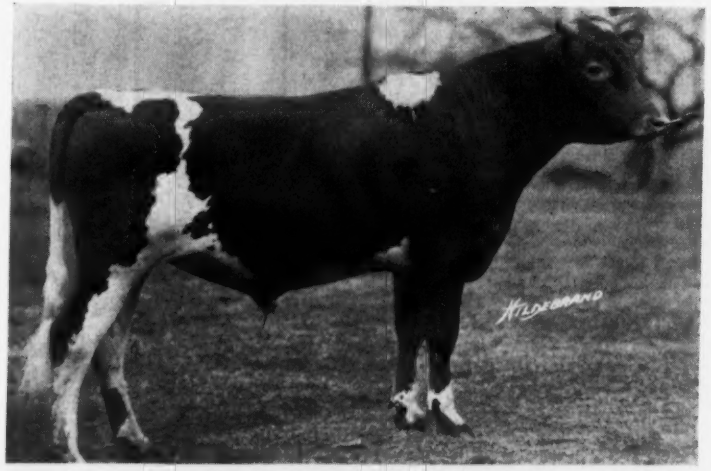

King Hi-Fat 224064, Junior Sire
Sire: Hector of Greenway 105159
Dam: Lurline Lenfestey 159429
13931.5—809.9—Class A

Nutmeg Farm Dispersal

Frederick M. Peasley, Proprietor

Cheshire, Connecticut

Monday, May 25, 10:30 A. M. (D. S. T.)

In the Sale:

GAYHEAD'S KING LEAR 192864 (Above)
2 sons out of high record dams
22 daughters—5 A. R. Others on test

HILLTOP NOBLE HAMBRO 210556
3 sons out of high record dams
10 beautiful yearling daughters

KING HI-FAT 224064
His first calf due to be born in August
Several choice young bulls out of other sires
Among the foundation cows offered there will be found daughters of such noted sires as:

Dunwalke Bonny Butterfat 138488	Mixter Claymore 90060
Heartsease's Butterfat 148228	Prince of Birchwood 49862
Lirma's Laudable 99695	Rockingham College King 143581

FOR CATALOGUES WRITE

The Herrick-Merryman Sales Company - Sparks, Maryland

(See outside back cover)

LOUIS MERRYMAN'S 26th

MARYLAND STATE

95 HEAD

MAY 20 (Following the Coventry-Florham, May 18,

45 Cows - - 43

DARNLEY'S GAY PRINCESS 363040
In sale.
Dropped Nov. 29, 1931.
Milking 50 lbs.
By Langwater Darnley 100891, A. R.
Dam: PEARL'S PRINCESS OF BROADVIEW 310854 by a son of Gerar Pearl 23595

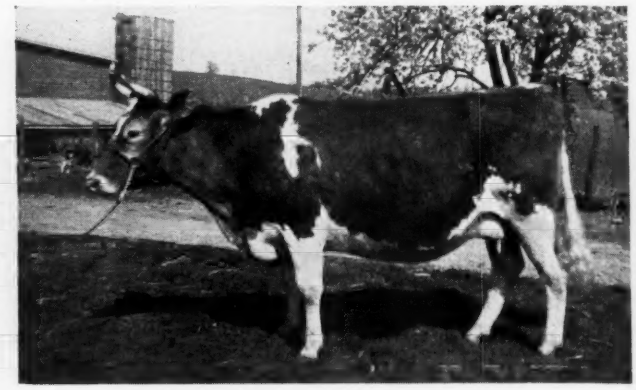

DARNLEY'S SNOW QUEEN 366829
In sale
Dropped February 24, 1932
By Langwater Darnley 100891, A. R.
Dam: JULIA ANNA'S MAY QUEEN 169585
Due for Fall shows

THERE WILL BE MANY BARGAINS DON'T NEGLECT THIS SALE

THE FORTY-THREE (43) HEIFERS IN THIS SALE ARE WELL BRED AND WELL GROWN

The forty-five (45) cows by such sires as Langwater Peterkin 146815, A. R., Langwater Darnley 100891, A. R., Langwater Valor 79775, A. R., Foremost Masterpiece 159266, A. R., Gerar Fanny's Prince 131850, A. R., Gayhead's King of Hearts 190086, Clare's Patient King 21st 107170, Langwater Woodman 136264, A. R., Caumsett Bandit 154175, Beechwood Prince Select 130365, A. R., Langwater Admirer 168236, Bay Cliff's Cherub Boy, Locustcrest Country Gentleman 196906 ARE IN IMMEDIATE PROFIT OR BRED FOR EARLY FALL FRESHENING.

Trucking facilities are such that carloads may be assembled from the Coventry-Florham and Chester County sales most economically.

All cattle are from T. B. Federal Accredited herds and herds entirely negative to the blood test.

SEMI-ANNUAL SALE

FAIR GROUNDS

and the Chester County Sale, May 19) 10 A. M.

95 HEAD

Heifers - 7 Bulls

BEECHWOOD COLUMBINE 175606
In sale.
By Beechwood Phylliston 85394
Dam: BEECHWOOD'S WOODBINE 119154
2nd dam Langwater Woodbine 89274
3rd dam Imp. Itchen Wood Sorrel 45007

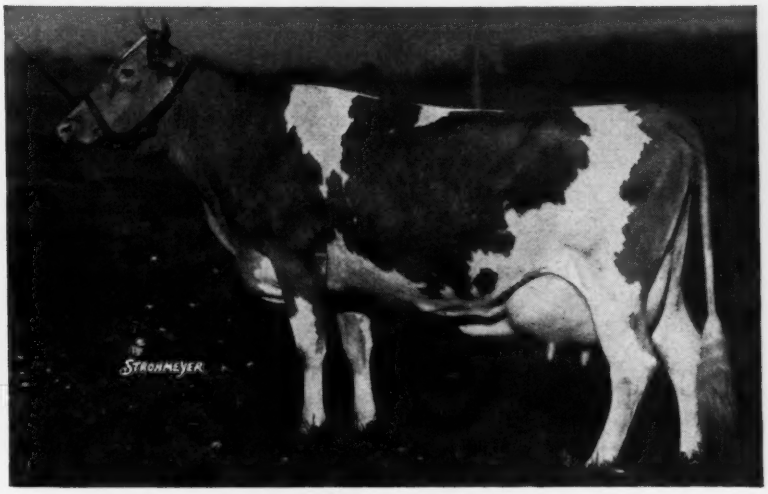

DELHAVEN GEM 286361
By Langwater Sirdar 119669
She is dam of Delhaven Princess Marianna 428447, in sale.
Dropped May 8, 1934

WE HAVE ALWAYS FEATURED CATTLE WHOSE FUTURE IS BEFORE THEM

A SAFE INVESTMENT GUERNSEYS ARE INCREASING IN VALUE

The seven bulls have real dairy cows as dams and are worthy of a place in any herd. Especial mention is made of Rosemount Fanny's King 223709, a son of Rosemount Fanny May 327440, 647.3 lbs. fat, Class CC, (unofficial) she a daughter of the great cow Gerar Fanny 2d 157603 and Beechwood Radical 232416, own brother of Beechwood Rubicon 326804, one of the great Langwater Rameses cows selected for **"Blakeford."**

Two mature bulls are offered in Lockshore Conclave 183197 and Thornton's Majestic Cherub whose daughters are most attractive.

It's now too late to write for a catalogue. We will have plenty at the sale.

The Herrick-Merryman Sales Company - Sparks, Maryland

Coventry-Florham Sale

Sons of FLORHAM POLLY 307289 *Sold at* COVENTRY-FLORHAM SALE

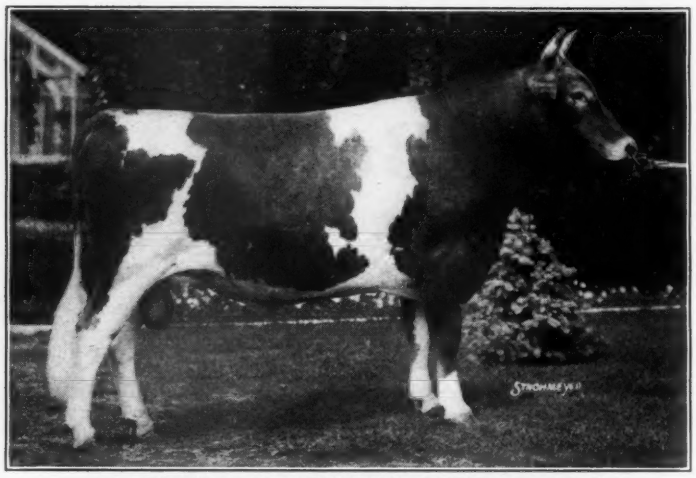

FLORHAM CONQUEROR 203806

Sold to Ernest Martin, Martin-Violette Farm, A. M. McGee, Superintendent, of Goshen, Indiana in the 1933 Coventry-Florham

FLORHAM SENSATION 214338

Sold to E. B. Dane, Roughwood, G. N. Barrie, Superintendent, Chestnut Hill, Mass., in the 1934 Coventry-Florham

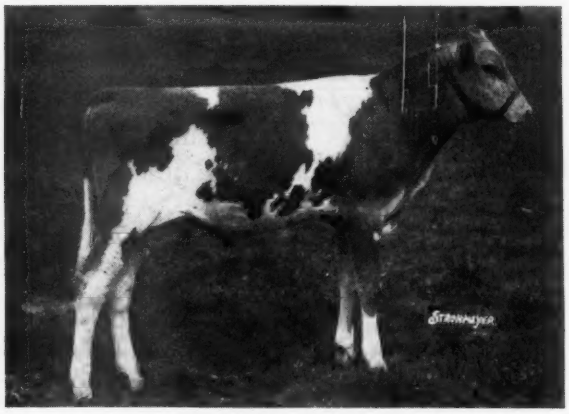

FLORHAM COUNTRY GENTLEMAN 234207

To be sold in the 1936 Coventry-Florham

Federal Accredited No. 93802

FLORHAM FARM

N. J. State Accredited No. 103

Miss Ruth V. Twombly, Owner — Madison - New Jersey — **R. H. Allen, Manager**

Coventry-Florham Sale

Florham Country Gentleman 234207

Consigned to

COVENTRY-FLORHAM SALE

SIRE:

Langwater Pharaoh 98719

Sire of

Langwater Gardenia 2d 283995
820.2 lbs. fat in C

Langwater Anne 284005
783.5 lbs. fat in B

Langwater Valencia 304322
763.8 lbs. fat in E

DAM:

Imp. County Flower of Langwater 149216

662.5 lbs. fat in A

Dam of

Langwater Country Flower 204359
790.4 lbs. fat in A

Langwater Country Gentleman 141686

Sire of

Florham Country Gentleman 234207

Florham Polly 307289—Second Place in G with 846.6 lbs. of Fat

Florham Golden Rose 316443—735.0 lbs. fat in F

Langwater Dutiful 2d 304319—692.5 lbs. fat in E

Florham Georgia 313583—670.0 lbs. fat in F

Florham Armistice 353163—666.7 lbs. fat in FF

Florham Suburban Rose 360495—656.4 lbs. fat in GG

SIRE:

Langwater Country Gentleman 141686

Sire of:

16 A. R. Daughters

Florham Huntress 370092
614.3 lbs. fat in GG

Florham Venus 322444
604.2 lbs. fat in G

Florham Devotion 353160
648.7 lbs. fat in F

DAM:

Miss Bella of Rocky Reach 2d 68460

15084.0 lbs. Milk, 825.3 lbs. fat in BB
Former World's Record

Dam of:

Florham Bella 139725
935.9 lbs. fat in A

Florham Dolly 255231
770.8 lbs. fat in A

Florham Polly 307289

Dam of

Florham Country Gentleman 234207

"Polly" holds second place in G with 15463.7 lbs. Milk and 846.6 lbs. Fat
Highest record for any living two-year-old

See our advertisement in the May 1 issue of the Journal for picture of Florham Country Gentleman 234207

Federal Accredited No. 93802

FLORHAM FARM

N. J. State Accredited No. 103

Miss Ruth V. Twombly, Owner — Madison - New Jersey — **R. H. Allen, Manager**

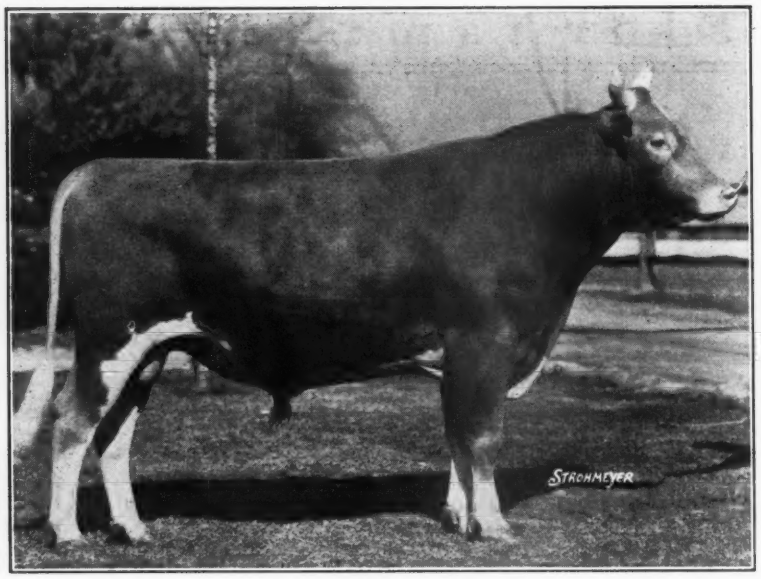

ARGILLA KNIGHT 193529
Sire: Dolly's Foremost of High Rock 67827, A. R. Probably the greatest living sire of production.
Dam: Upland's Eleanor 104827, A. R., 13641.7 lbs. Milk, 708.1 lbs. Fat (AA), 3 A. R. Daughters average 719.9 lbs. fat

Klondike Farm

ELKIN, N. C.

Thurmond Chatham
Owner

Ruohs Pyron
Manager

HERD FULLY ACCREDITED

N. C. Bang Free
Certificate No. 6

Federal Accredited
for Tuberculosis

We take pleasure in presenting the first three daughters of Argilla Knight 193529 to freshen at Klondike Farm. All are out of Foremost's Gay Lad daughters.

We have some excellent young sons of this promising sire out of high record cows. Please let us write you about one for your herd.

His First Three Daughters.

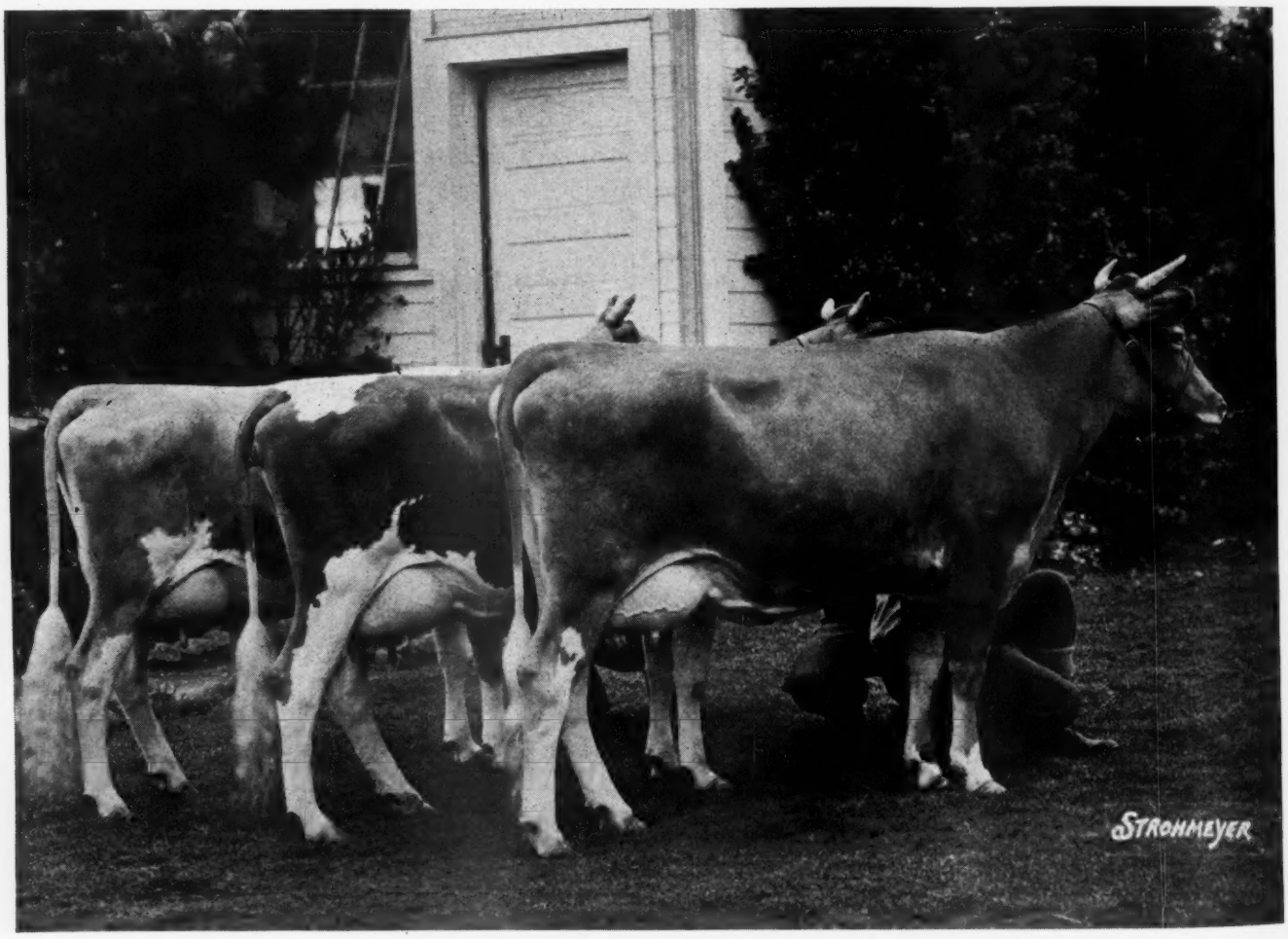

KLONDIKE HAZEL 416629, on test Class F, 2235.9 lbs. Milk, 100.8 lbs. Fat, 55 days
KLONDIKE HAPPY LASS 431347, on test Class G, 2308.4 lbs. Milk, 114.4 lbs. Fat, 64 days
KLONDIKE HOPE 414795, on test Class G, 3849.6 lbs. Milk, 180.8 lbs. Fat, 99 days

TYPE — UNIFORMITY — PRODUCTION

Dolly's Foremost of High Rock 67827, A. R.

Highest Sire of Production in the Breed

Has More 700 Pound Daughters (17) Than Any Other Guernsey Bull

Seven Daughters Have Made 10 Class Leading Records
One A World Record

37 A. R. Daughters average 12395.4 lbs. milk, 670.4 lbs. fat
(only 3 mature records)

33 Dams of His Daughters average 11660.8 lbs. milk, 615.0 lbs. fat
(13 mature records)

OUR JUNIOR HERD SIRES

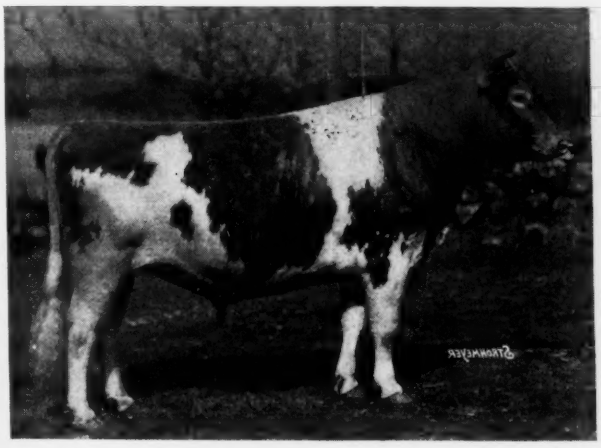

Alfalfa Farm Philosopher 203950
First Prize Yearling, Eastern States, 1934; First Prize, 2 years and under 3 and Senior and Grand Champion, Eastern States, 1935, and Second prize, Reserve Grand Champion, National Dairy Show, 1935. Sire: Langwater Philosopher 187794. Dam: Langwater Star's May 206490, 17999.7 lbs. milk, 753.7 lbs. fat, Class A.

Aiyukpa L. Czar 178703
One A. R. daughter — Lady Rose of Grafton 377824, 10905.3 lbs. milk, 630.3 lbs. fat, Class G. Two more on test. Sire: Aiyukpa Levity-King 130508. Dam: Shuttlewick Mirth 129736, 13633.6 lbs. milk, 706.1 lbs. fat, Class G

Bull Calves of This Breeding For Sale

T. B. Accredited Herd No. 78223 ***Mass. Abortion Free Herd No. 19***

ARGILLA FARM

Ipswich, Massachusetts

S. M. MERRILL
Owner

R. J. McKENZIE
Manager

65 OHIO GUARANTEED GUERNSEYS *at* AUCTION 65

Wooster, Ohio - Friday, June 5, 1936

While Ohio blood lines are the popular lines of the breed, we stress the fact that our offering is of utility cattle that produce. Recent high records, including Class Leaders, were made by cows sold in our sales. Members of our sales committee, Gail E. Heifner, Otto C. Kline and G. F. Mason traveled approximately 3,000 miles in the selection of this offering.

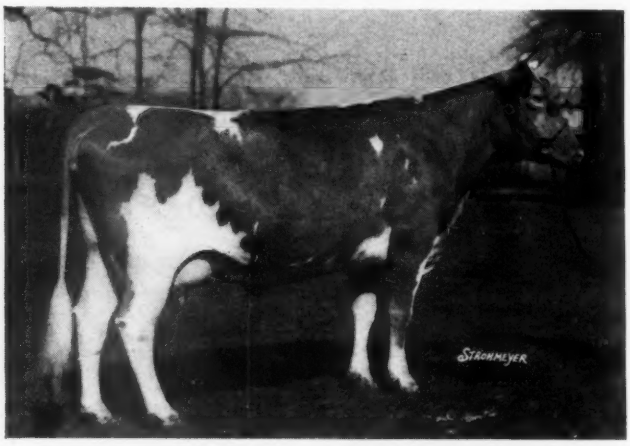

FANCIER'S CHARM OF BELMONT 364660, A. R.
Born June 4, 1932
Record: 10032.7 lbs. milk, 562.5 lbs. fat, Class G
Sire: ABBA FANCIER 143677
Dam: VALENTINE'S DIXIE OF BELMONT 169711, A. R.
A Consignment sired by one of Langwater Africander's best proved sons

Consignments are by 42 members and include 45 cows and two-year-olds in production, many with official and C. T. A. records; 14 bred heifers and 6 young bulls, all with excellent A. R. dams.

Cattle are by such outstanding sires as May Royal's Valor 146509, Green Meadow Constant 89353, Sunnyvale Sun 103167, Abba Fancier 143677, Royal's Kris Kringle 146511, Langwater Duvaux 122006, Gayhead's Abdallah 138987, Florham Barrister 203805, Firestone Pharaoh 170919, Brookmead's Master Fred Investigator 142293, Langwater Reflector 172787, Franchester Sheik 175145, Caumsett Shane 197342; Milford's Summit Raider 119824; Foremost Summit Lad 216447 and Gayhead's Esteemed Knight 115868.

Cattle Sold T. B., Bang's Disease and Mastitis free.

WALTER F. ANDREWS — Auctioneers — GLEN LECKY

Catalogs ready for mailing May 25

THE OHIO GUERNSEY BREEDERS' ASSOCIATION - WOOSTER, OHIO

For Better Guernseys

ATTEND THESE SALES

222 Head Under the Hammer

22,848.0 lbs. milk

Udder of Grassland Zenoria 185315
Living champion for milk. On retest has averaged 67 lbs. milk and nearly 3 lbs. fat daily for first six months. "Zenoria" will be in the Grassland Sale.

MAY 23—10:30 a. m.

GRASSLAND FARM DISPERSAL SALE

at the farm, Salisbury, Conn.

105 GUERNSEYS
Record Production
Proved Herd Sires

MAY 26—11:30 a. m.

MYHAVEN FARM DISPERSAL SALE

at the farm
Wellesley Farms, Mass.

60 GUERNSEYS
Type
Production

Florham Ramona 447385
and her sire, Florham Commoner 208805, son of Dunwalke Dictator 167470, will be in the Myhaven Sale.

JUNE 1—12:00 noon, at the State Fair Grounds, Syracuse, N. Y.

NEW YORK GUERNSEY SALE

57 GUERNSEYS . . . . Two-thirds will be fresh or springing

FROM LEADING GUERNSEY HERDS IN THE STATE OF NEW YORK

For catalogues of these sales write to

DUNN & HARWOOD, *Sale Managers*

Schoharie, New York — Cordaville, Massachusetts

GRASSLAND

Dispersal Sale at the Farm, May 23, Salisbury, Conn., 106 Guernseys

Make your reservations at the Gateway Inn, Lakeville, Conn., for "Old Timers' Night" . . . the night before the sale.

All of these and 100 others of their inheritance are in the sale.

Grassland Proteus 142157, 9 years old
A proved son of Grassland Polly's Valentine 98473. His daughters have demonstrated his high production inheritance.

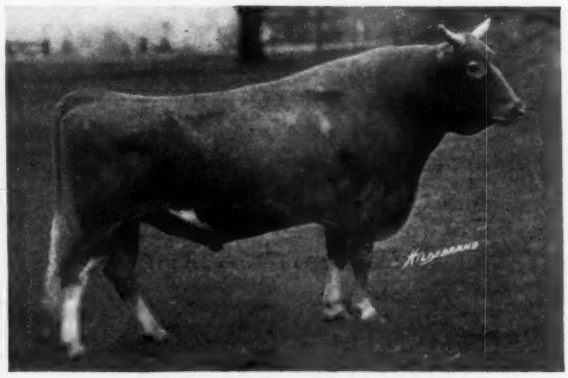

Grassland Polly's Valentine 98473
12 years old and a sure breeder. His sire and grandsire were in service at Grassland up to 16 years of age. 24 daughters and 22 granddaughters are in the sale including those that have made 2 world records and 5 Class Leader records.

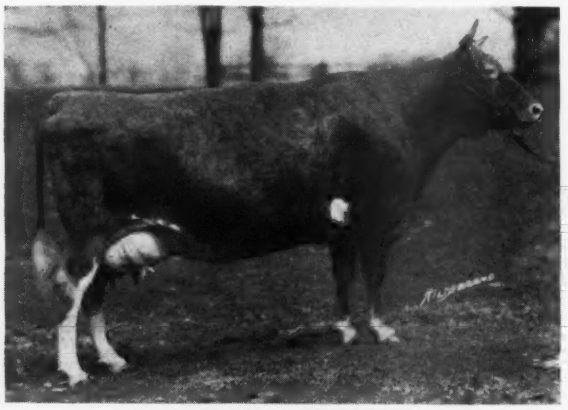

Grassland Valeden 309537, A. R.
17617.4 milk, 745.2 fat, Class D
Daughter of Grasland Polly's Valentine 98473

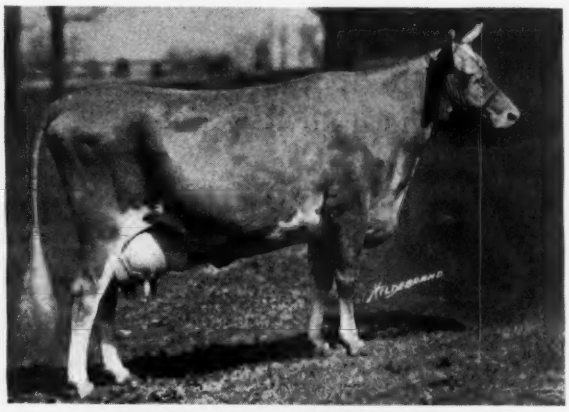

Quanqual Buttercup 329821, A. R.
World's Champion in Classes FFF and DDD. On retest in Class BBB for another record. Daughter of Grassland Polly's Valentine 98473.

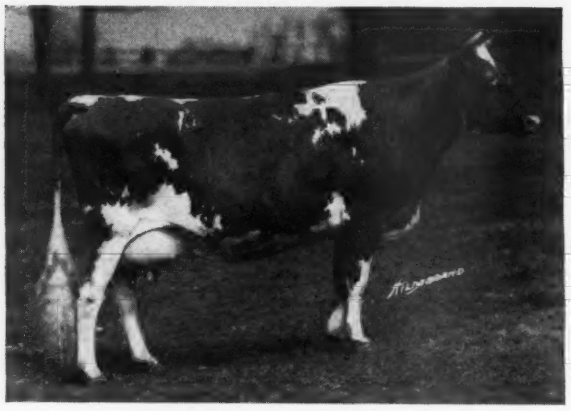

Quanqual Anemone 361063
A daughter of Grassland Proteus 142151, on test in Class D, averaging over 2 lbs. fat per day.

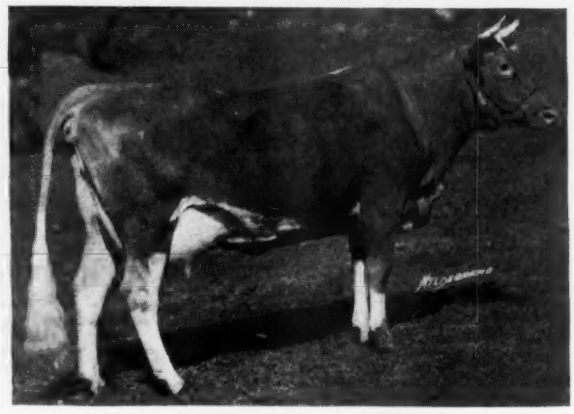

Grassland Youmaline 356561
On test in Class C, milking 63 lbs. per day.

The Grassland Herd is Federal Accredited - Accredited Under the Blood Test and Mastitis Free.

Ask us for a catalogue

DUNN & HARWOOD, *Sale Managers*

Schoharie, New York -:- Cordaville, Massachusetts

1896 — GRASSLAND FARM — 1936

SALISBURY, CONNECTICUT

As the Grassland herd is being dispersed, I want to take this opportunity to call the attention of my friends who are interested in Guernsey breeding, to the true merit of this herd.

In the fourteen years that I have handled Grassland under lease this herd has of necessity been on a commercial paying basis and milk has been the main source of income during these years. I have never known a Guernsey herd showing such persistently heavy milk production nor a herd in which this production was transmitted so uniformly.

The herd has been headed by a succession of seven exceptional sires. Any one of these sires would have made an enviable reputation for almost any farm. With one exception, these sires have been line bred. This probably accounts for the fact that females of Grassland breeding are so uniformly heavy producers.

In the twenty-five years that I have been handling herds and judging cattle, no Guernsey herd has impressed me more forcefully on account of true type heads, capacious well formed udders and large rugged size.

Individuals from this farm should prove worthy foundation animals for new herds or highly acceptable additions to established ones.

Sincerely,

F. E. Woodward

Consignment Sale . . .

New York Guernsey Breeders

JUNE 1, 1936 - STATE FAIR GROUNDS, SYRACUSE, NEW YORK

List of Consignors:

W. A. Alexander
Union Springs, N. Y.

G. W. Bacon (Thatch Meadow Farm)
St. James, Long Island, N. Y.

E. J. Barrett,
Ithaca, N. Y.

G. W. Bacon (Thatch Meadow Farm)
St. James, L. I., N. Y.

Gordon C. Begent (Begeacres Farm)
Ithaca, N. Y.

Bournedale Farm
Millerton, N. Y.

Henry W. Brown (Savada Farm)
Utica, N. Y.

A. H. Chambers (Maple Lane Farms)
Kingston, N. Y.

Douglaston Manor Farm (Hugh Barclay)
Pulaski, N. Y.

Emmadine Farms, Inc.
Hopewell Junction, N. Y.

Forge Hill Farm (J. L. Wilkie, Owner)
Newburgh, N. Y.

Greystone Farm (L. S. Riford & T. M. Staples)
Auburn, N. Y.

C. J. Hinds (Hindsdale Farm)
Springfield Center, N. Y.

Oscar F. Kinney (Waldorf Farms)
North Chatham, N. Y.

J. M. McDonald
Cortland, N. Y.

S. W. Morgan
Poplar Ridge, N. Y.

Helen R. C. Motley (Wychmere Farm)
Ontario, N. Y.

Nathan Oaks, Jr.
Oaks Corners, N. Y.

Geo. J. Pollack (Pine Grove Farms)
Binghamton, N. Y.

Potts Memorial Hospital
Livingston, N. Y.

Orra M. Rhodes (Edgewood Farms)
Etna, N. Y.

Dr. Woodward Shaw
Gloversville, N. Y.

H. A. Sherman
Auburn, N. Y.

F. Howard Slayton
Port Byron, N. Y.

Floyd Southard & Sons
Ira, N. Y.

Miss Jenny Cooper Wasson
Altamont, N. Y.

Margaret K. Weaver
Rhinebeck, N. Y.

C. L. A. Whitney (Wyebrook Farm)
Loudonville, N. Y.

New York Quality

is in this Sale

58 Head

(*Will Be Fresh or Close on June 1*)

that cannot be bought at Private Treaty

Representing Blood Lines That Have Made History for New York Breeders

An appreciation of the offerings in this Sale . . . a sacrifice on the part of the consignors . . . is set forth in the catalogue we wish to send you.

PLEASE WRITE US

DUNN & HARWOOD, ***Sale Managers*** **-:- Schoharie, N. Y. - Cordaville, Mass.**

New York Guernsey Sale

FORGE HILL FARM

Mixter May Royal 65204, A. R.
Sire of 49 A. R. daughters
His Dam produced 15115.1 Milk, 819.2 Fat, Class A

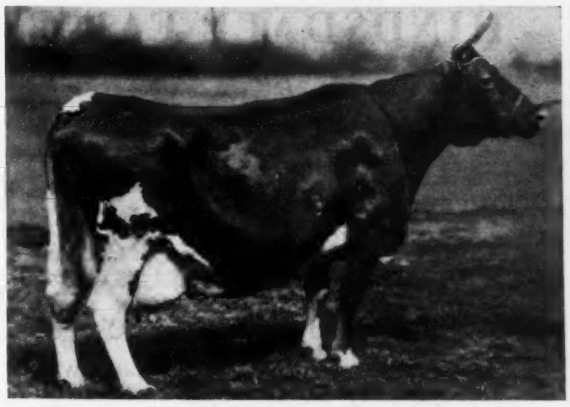

Bell Buoy's Violet of City View 77018, A. R.
567.9 Fat in "G," 769.1 Fat in "B," 861.9 Fat in "A"
958.5 Fat in "A" at 12½ years—World's Record

Their Son

Royal's Bell Buoy 130305, A. R.

Sire of 16 A. R. daughters with 10 dam-daughter pairs (see page 990, Dec. 1, 1935, Journal) showing an average **INCREASE** of approximately **ONE TON** of milk and **100 LBS.** of fat, all records made at Forge Hill Farm. These daughters have 15 A. R. records that average 623.1 Lbs. Fat. All in immature classes except three in AA, and one in A. Noted for Uniformly large size and capacity, yet good type. His daughters are all REAL DAIRY CATTLE.

Consigning to

NEW YORK GUERNSEY SALE

Syracuse State Fair Grounds, June 1

1 A. R. daughter of **MIXTER MAY ROYAL** 65203, A. R.
MAY ROYAL'S FRAULEIN 277093, A. R. Born May 28, 1928
Class FF 8771.1 Lbs. Milk, 480.4 Lbs. Fat.
In calf to Royal's Bell Buoy 130305, A. R., and due June 22.

2 Daughters of **ROYAL'S BELL BUOY** 130305, A. R.
FORGE HILL ROYAL BEATRICE 384686. Born Dec. 7, 1932
Class GG, 315 days has made 9632.3 Lbs. Milk, 519.03 Lbs. Fat.
Will freshen before the sale.
ROYAL HAZELENE 384681. Born Sept. 2, 1932
Class G, 9848.9 Lbs. Milk, 476.7 Lbs. Fat
Will freshen before the sale.

Bull—**VERBENA'S BELL BUOY** 232415. Born Oct. 22, 1935

A MAY ROYAL—BELL BUOY Production Bred Bull that has the characteristic size of FORGE HILL GUERNSEYS, sired by VALOR'S BELL BUOY 214794 and out of one of ROYAL BELL BUOY'S BEST DAUGHTERS. Three near dams have eight records that average 728.4 lbs. Fat (six in immature classes) including one WORLD'S RECORD and one CLASS LEADER.

A Quality Consignment

FORGE HILL FARM

J. L. WILKIE, Owner — Accredited Herd No. 71102 — **R. D. No. 2, Newburgh, N. Y.** — N. Y. Bang's Free Cert. No. 47 — CHAS. A. SLATER, Manager

Selected from

HINDSDALE FARM

for

The New York Guernsey Sale

at

Syracuse, N. Y., June 1, 1936

A six year old A. R. daughter of Cherub's Royal Secret of Shorewood 93509 that has 10 A. R. daughters, one of them a class leader, and out of a good A. R. cow.

A four year old daughter of Langwater Golden Boy 164696 that has six A. R. daughters with more on test, proving him to be one of the outstanding sons of Langwater Valiant 51868, A. R.

They are a high class pair of young cows of Cherub-May Rose breeding selected from our herd by Dunn & Harwood to help keep up the quality of this already established successful sale.

Why don't you inspect them ?

C. J. HINDS & SON
Springfield Center, N. Y.

ACCREDITED **NEGATIVE**

MIRA VISTA FARM

consigns to the

NEW YORK GUERNSEY SALE
SYRACUSE, N. Y.

JUNE 1

MIRA VISTA'S BELLE 427784
Born Aug. 29, 1934.
Due to freshen Sept. 13, 1936.
Sire: Pangburn High Boy 188687
Grandson of Gayhead's Mahomet 111871, A. R.
10 A. R. daughters, 1 A. R. Son.
Dam: Mira Vista's Folly 232890
On test in Class A
97 days, 3813.4 milk, 172.6 fat

MIRA VISTA'S ROCHA'S PRINCESS 457956
Born Sept. 27, 1935.
Sire: Wyebrook Victory 171569, A. R.
3rd prize National Dairy Show, 1930
2nd at Eastern States and New York, 1931.
Dam: Helderberg Rocha 297506

These excellent heifers represent the best at Mira Vista and will be a credit wherever they go.

Federal Accredited Entirely Negative to Blood Test

JENNY COOPER WASSON, Owner
ALTAMONT, N. Y.

Savada Farms

Savada Farms Alice 426953

Dropped September 25, 1934, paternal grandsire Florham Laddie 20431, has been **Consigned to New York Guernsey Sale,** June 1, 1936, Syracuse, N. Y.

For Private Sale

Now offering Bull Calf, dropped January 22, 1936, sired by May Royal's Sheik 146505. Also bull calf dropped February 9, 1936, sired by Savada's Foremost 214792

Accredited **Negative**

H. M. BROWN, *Owner*
UTICA, N. Y.

Waldorf Farms

North Chatham, N. Y.

consign

Two Young Cows

our own breeding to

NEW YORK GUERNSEY SALE
Syracuse, N. Y. June 1, 1936

WALDORF BONNIE 422042
Born June 15, 1934
Bred Jan. 31, 1936 to
Rex's Select 213048, a son of
Bournedale Rex 159247, A. R.

WALDORF DAIRY-BELL 383167
Born Nov. 22, 1932
Bred Sept. 18, 1935 to
King's Advocator 126310, A. R.

Young Bulls from these two great sires are in demand. Let us know your wants

T. B. and Blood Tested

OSCAR F. KINNEY Owner
CLIFFORD E. GREENE Superintendent

PINE GROVE FARMS

consign

Two Young Cows and a Yearling Bull

to the New York Guernsey Sale

Donna of Banksburn 300324. Born June 15, 1929
A daughter of Resolute's Conqueror 109047, and in 167 days has produced 5518 lbs. milk, 255.5 lbs. fat, on twice a day milking.

Kemah C. Dot 397682. Born Jan. 31, 1931
A double granddaughter of Elected King of Bonnie Brae 104019, EHI record 5463.2 lbs. milk, 303.3 lbs. fat, 5.55% test

Regal of Pine Grove Farms 229535. Born May 2, 1935
Sire: Regent of Horton Farm 139176
Dam: Glenburnie Hester 226259, A. R. record 9366.7 lbs. milk, 535.9 lbs. fat, Class G, 5.72% test

ACCREDITED — NEGATIVE

George J. Pollack — **Binghamton, N. Y.**

This space in 1910

***cost* $2.50**

The circulation of the Journal was 2,000.

***This space* TODAY**

***costs* $5.80**

The circulation of the Journal is 5,700.

GUERNSEY BREEDERS' JOURNAL

EXTRA!

Dunn's Tour Suspended

Gets 15 Days!

We have been sentenced to attend the following sales:

GRASSLAND DISPERSAL SALE
May 23 at Salisbury, Conn.

MYHAVEN DISPERSAL SALE
May 26 at Wellesley Farms, Mass.

NEW YORK GUERNSEY SALE
June 1, Fair Grounds, Syracuse, N. Y.

(See full page advertisements of these sales elsewhere in this issue).

In order to comply with the terms of our suspension DUNN'S TOUR will be closed to engagements from May 20 to June 4. Thereafter we will resume with renewed vigor and fresh listings for the benefit of our patrons.

We want to meet every reader of this column at the above sales. They offer opportunities that you cannot afford to pass. Each sale is a Guernsey show in itself and Breeders from far and near will be there.

Write us as usual—our office is never closed.

DUNN'S TOUR • Schoharie, N. Y.

Complete Dispersal of the OX BOW FARM GUERNSEYS

May 26, 1936 on the Farm of FLETCHER BROS., ALPENA, MICH.

70 Head of Tuberculin Tested and Bang's Free Guernseys 70

This herd was started some 25 years ago and bulls of the best blood lines have been used to improve type and production.

The present herd sire is by a son of Green Meadow Foreman 189819 (whose six nearest dams average 14531.8 lbs. milk, 739.0 lbs. fat.) The dam of this bull is the new state champion of Michigan in CCC. All the females in this offering have been raised on the farm. For further information and catalogue, Address

H. W. Wigman, Lansing, Mich., Sales Manager
Walter Andrews, Beach City, Ohio,
Auctioneer.

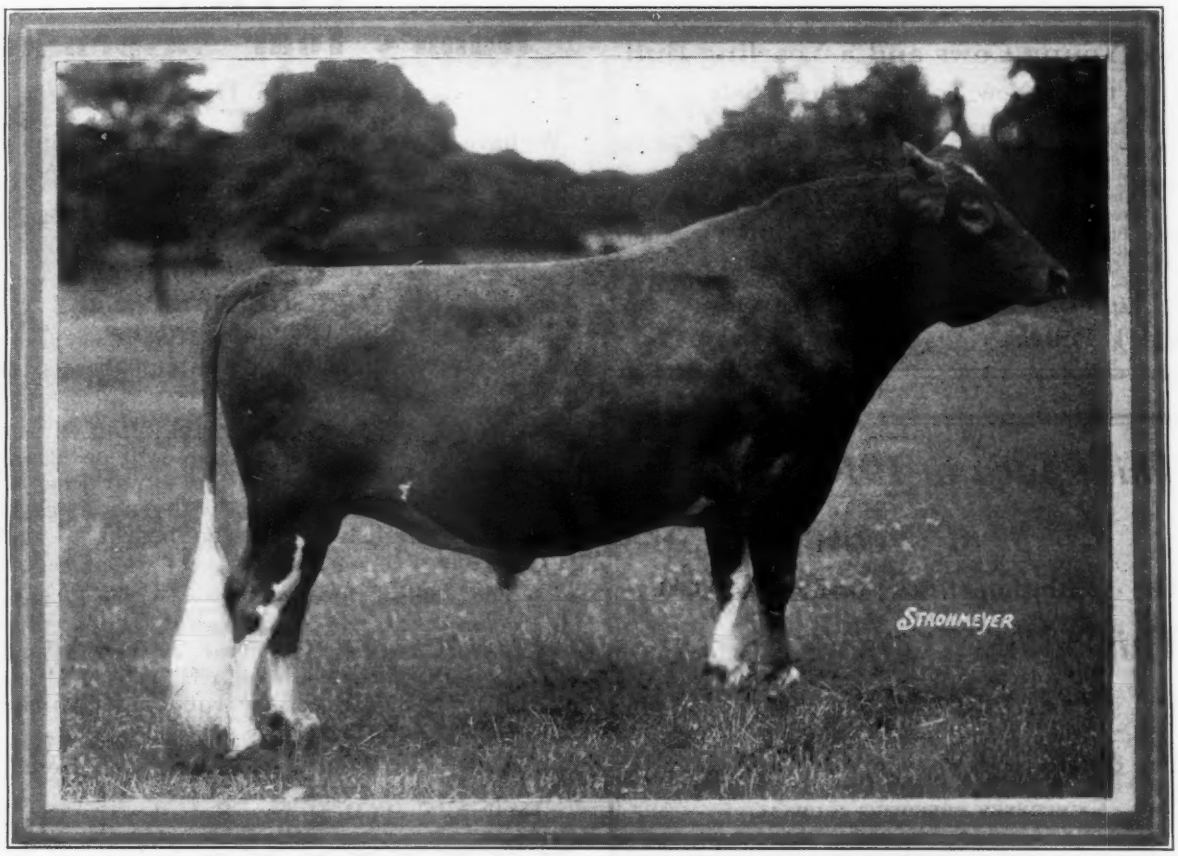

HILLTOP BUTTERFAT GOLDEN NOBLE 189151

(One of the Herd Sires at Hilltop)

Sire: Imp. Primrose's Butterfat 104967, A. R.

Dam: Imp. Golden Myrtle of Hilltop 150704

Milk 12615.2—Fat 715.6, Class F

Federal Accredited — **HILLTOP FARM** — *Blood Tested*

Trade Mark Registered U. S. Patent Office

Geo. M. Hendee, *Prop.* — **Suffield - Connecticut** — **F. H. Smith,** *Mgr.*

BROADMEADOWS FARM

WAYLAND -:- MASSACHUSETTS

LANGWATER TAURUS 213253
is now our HERD SIRE

SIRE: Langwater Pharaoh 98719
16 A. R. sons, 30 A. R. daughters

DAM: Langwater Gardenia 74565
4 A. R. sons, 4 A. R. daughters
13819.9 lbs. milk, 696.2 lbs. fat, Class CC

A Few Good Heifers For Sale

Mass. Negative No. 27 **Federal Accredited**

VISITORS WELCOME

J. R. CLINE, Manager

NASHOBA GUERNSEYS

WHITCOMB FARMS
GOLDEN GUERNSEY
LITTLETON MASS.
EST. 1880

Senior Herd Sire:
Langwater Septimus 130279, sire of 11 A. R. daughters.

Junior Herd Sire:
Langwater Neshoba 202559, our son of Langwater Pharaoh 98719.

We can deliver to your station sons of either of these bulls from excellent type A. R. dams for very reasonable prices.

Accredited Herd No. 320663 **Abortion Free Herd No. 25**

H. H. WHITCOMB, Owner

The Seventeenth Annual CONSIGNMENT SALE

OF THE

MICHIGAN GUERNSEY BREEDERS' ASSOCIATION

TO BE HELD AT

The Michigan State College Live Stock Pavilion

East Lansing, Mich. - Wednesday, June 9, 1936

at 12:30 o'clock P. M. (Eastern Standard Time)

65 HEAD OF REGISTERED GUERNSEYS 65

Consignments have been selected from the leading herds in Michigan and the breeders take great pleasure in offering their cattle to discriminating buyers who are looking for big strong, healthy animals. The offering consists of cows, either fresh or due soon with A. R. or C. T. A. records, bred heifers, open heifers and a few high class young bulls all out of record cows.

FOR FURTHER INFORMATION AND CATALOG ADDRESS

H. W. Wigman, Lansing, Michigan, Secretary - Michigan Guernsey Breeders' Association

WALTER ANDREWS, Beach City, Ohio - AUCTIONEER

BORRODALE FARM

The Home of

GOOD PRODUCING GUERNSEYS

and

Borrodale Beebe's Donald 194790

a son of

Joan III. of Dairy Farm 253823

9651.2 lbs. milk, 501.9 lbs. fat, Class DDD
16342.4 lbs. milk, 858.9 lbs. fat, Class AA

Herd Accredited for Tuberculosis and Abortion

Mrs. J. R. Gladding
A. Maitland, Supt., THOMPSON, CONN.

"Let's Look at the Record"

Those who have seen our herd are greatly impressed by the conformation and uniformity of the females.

●

We ourselves are the most severe critics of the herd.

●

We believe that the making of a better mouse trap will wear a path to any door.

CROCKER FARMS

EAST RIVER ROAD

Cortland, N. Y.

GLYNDON H. CROCKER Owner — **FORREST MATHER** Manager

Pause - Read - Ponder

The following suggestions are respectfully offered in the hope that they may prove timely and helpful to prospective buyers at the **Myhaven Dispersal, Tuesday, May 26.**

Florham Commoner 208805. Note on page 601 Guernsey Journal of April 15 the splendid showing being made by his Sire, Dunwalke Dictator 167460. Commoner's breeding on the maternal side speaks for itself. Whoever buys Florham Commoner 208805 should own Florham Ramona 447385, his oldest daughter, born May 14, 1935, whose pedigree shows several crosses to Ne Plus Ultra 15265, A. R., one of the greatest bulls of the breed.

Green Meadow Watchful 154429. Do not miss his granddaughters, Myhaven Berna 456687 and Myhaven Lady 456688. Note carefully the breeding of their sire. "Watchful" is a half-brother to that great class leading cow, Green Meadow Lustre 226332. Both of these animals were by Green Meadow Coronation King 109429.

Coronation King Comet 230719. This bull should be given Special Consideration.

Myhaven King 233983—a lusty, attractively colored calf born March 30, 1936. "King" is by Langwater King of the Meads 196128 (a son of Langwater Pharaoh 98719, A. R.). Dam, Green Meads Thelma 349034. King's breeding should arrest the attention of **critical** buyers. In type he is the equal of his breeding.

Myhaven Taurida 450217, Myhaven Taurushia 456340, born in 1935, Myhaven Eve 468728, born in 1936, every one good daughters of Langwater Taurus 213253 ("Taurus" is a son of Langwater Pharaoh 98719 and Langwater Gardenia 74565, A. R.)

In addition to the cows featured by Dunn & Harwood in their advertisement do not overlook Oaks Farm Fawn 311333, the 1935 Massachusetts State Champion in her class. "Fawn" has an A. R. record of 10716.5 lbs. milk, 547.5 lbs. fat, Class DDD, 5.11% fat. Broadmeadows Charity 429761 and Broadmeadows Colleen 427733 with their refinement and splendid top lines are worthy of attention.

Study the pedigree of Daisy of High Hill 167489 with three A. R. records (latest unofficial). Her dam, King Robert's Meadowside Lass 88042, lived to be nearly seventeen years. "Lass" made 9 A. R. records and produced 5 A. R. daughters. Her daughter, Sunny Girl of High Hill 200622, has an official record of 14804.9 lbs. milk, 758.0 lbs. fat, Class D, 5.12% fat, is now on test and expected to finish with approximately 800 lbs. fat. Harvester's Gypsy of High Hill 259281 and Harvester's Anita of High Hill 327194 are full sisters, daughters of "Sunny Girl."

Here are five animals that should prove profitable: Dolly of Maple Shade 400262, Myhaven Moonbeam 450215, Myhaven Marcia 450220, Myhaven Pocahontas 468727 and Myhaven Marjorie 455629. Argilla Farm, Topsfield, Mass., has made history with the blood lines predominating in their pedigrees.

The following group of Rockingham breeding should add value to any herd: Rockingham Fantastic 340357 (now on test), by Rockingham Sailor Prince 170277, Unason's Royal Rosebud 396385 (now on test) and Unason's Laverna of Upwey 432840, by Rockingham Unason 185042.

In addition to the animals mentioned there are a number of well-bred cows and heifers worthy descendants of the Cherub, Sequel and Africander families.

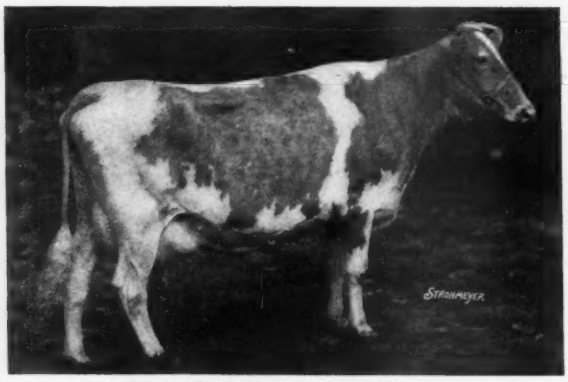

ROCKINGHAM FANTASTIC 340357
Born Jan. 18, 1931

MYHAVEN STARLIGHT 450221
Born Sept. 3, 1935

Accredited **Negative**

JOHN N. MACLEOD

Glen Road **Wellesley Farms** **Massachusetts**

Selling Out . . .

COMPLETE DISPERSAL

MYHAVEN FARM GUERNSEYS

May 26, 11:30 A. M.

At the Farm, Glen Road

Wellesley Farms, Mass.

60 HEAD 60

representing the outstanding Guernsey Blood lines. Discriminating buyers will find satisfaction in this sale.

Coronation King Comet 230719
Son of Green Meadow Joan 349479, 18894.7 milk, 854.5 fat, Class A

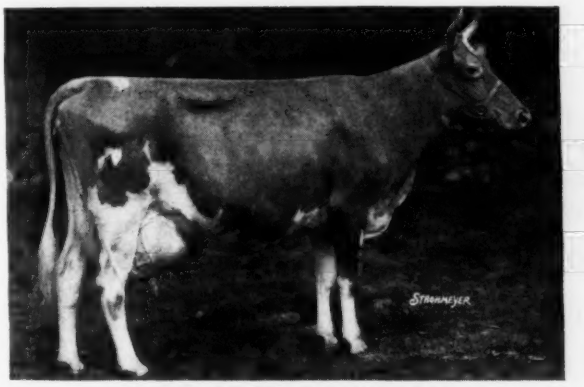

Green Meadow May Star 324923, A. R.
14960.3 milk, 760.6 fat, Class F
Grand Champion cow Eastern States and New York State, 1932.

Homestead Enchantress 337381, A. R.
12444.7 milk, 574.3 fat, Class FF

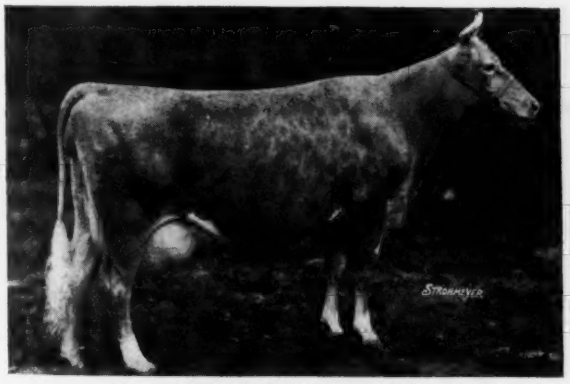

Green Meads Thelma 349034, A. R.
13518.8 milk, 740.7 fat, Class D
Daughter of Green Meadow Watchful 154429

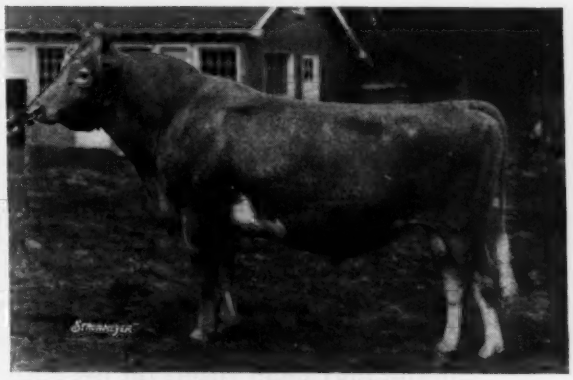

Green Meadow Watchful 154429
Son of Green Meadow Coronation King 109429 and Green Meadow Wistaria 263072, 15963.9 milk, 807.8 fat, Class A

ACCREDITED **Write us for catalogues** **NEGATIVE**

DUNN & HARWOOD, ***Sale Managers***

Schoharie, New York **Cordaville, Massachusetts**

ROUGHWOOD GUERNSEYS

100 Head at Center Harbor, N. H.

Negative to the Blood Test • **Established 25 Years** • *Federal Accredited*

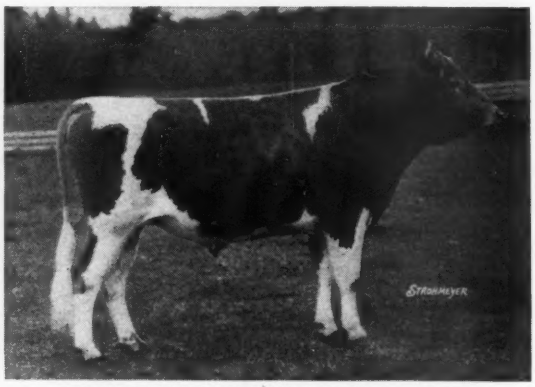

FLORHAM SENSATION 214338

By Florham Perfection 162958 and out of Florham Polly 307289, second cow, Class G, 15463.7 lbs. milk, 846.6 lbs. fat, and a beautiful cow, as all who have seen her at Florham Farm will agree.

Daughters of Florham Perfection 162958 are now being placed on test at Florham Farms with the following results:

Florham Radiant 353162, 13893.7 lbs. milk, 644 lbs. fat, Class D (Unofficial).

Florham Golden Flower 404058, in 243 days in Class F, 7276.8 lbs. milk, 369.4 lbs. fat.

Florham Martha 404057, in 127 days in Class F, 4456.2 lbs. milk, 220.4 lbs. fat.

Young bulls which we are offering for sale at the present time are out of the following cows:

Roughwood Belle 256963, 13047.8 lbs. milk, 754.8 lbs. fat, Class FF.

Roughwood Belladonna 377375, 10433.2 lbs. milk, 553.2 lbs. fat, Class GG.

Roughwood Teckla 377377, 10444.5 lbs. milk, 604.5 lbs. fat, Class GG.

Roughwood Galaxy 285950, 10519.2 lbs. milk, 594.9 lbs. fat, Class F.

Roughwood Petite 297975, 14527.5 lbs. milk, 643.0 lbs. fat, Class F.

These are all good individuals and are for sale at reasonable prices.

We also still have a few nice females and some extra good heifers which we can spare.

GEORGE N. BARRIE, Supt. -:- CHESTNUT HILL, MASS.

A splendid son of our Senior herd sire, Roughwood Prestige 112432, A. R.

"Templar" is putting that good middle and level rump on his calves. He is out of Roughwood Christabel 267789, A. R. Record: 16005.2 lbs. milk, 730.7 lbs. fat—Class F.

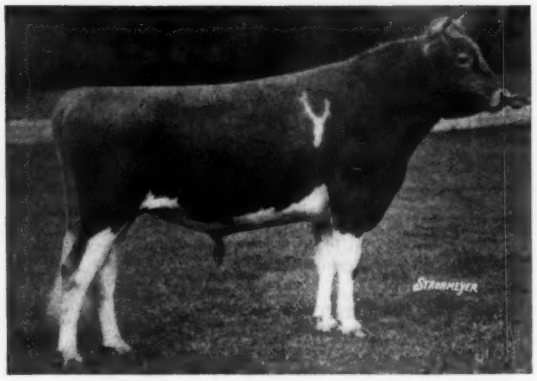

ROUGHWOOD TEMPLAR 209358

VALLEYWOOD GUERNSEYS

Federal Accredited No. 169750 **Pa. Bang's Accredited No. 660**

We are consigning to

CHESTER and ASSOCIATED COUNTIES SALE

CHADDS FORD JUNCTION, PA. - MAY 19, 1936

Valleywood Ulika 424174, A. R.

9374.2 milk, 478.3 fat, Class GG. Born July 22, 1932. Fresh Feb. 25, 1936. **Line Bred to Langwater Steadfast 31672** through her sire, Atamannsit Corinthian 135201, son of Langwater Hannibal 69279, A. R., (son of "Steadfast") and out of Ultra of Edgemoor 107121, Class Leader in CC, and through her dam, Langwater Ulika 168038, daughter of Langwater Sheik 77112 (double grandson of "Steadfast") and out of Langwater Dutiful 98594 (daughter of "Steadfast").

Valleywood Cavell 406937, A. R.

7044.7 milk, 329.6 fat, Class GGG. Born Dec. 1, 1931. Due April 29, 1936. **A line bred "Nella Jay"** through her double grandam, Pencoyd Cavalierra 137855, that is by Langwater Cavalier 21012 and out of Nella Jay of Pencoyd 77520, Class Leader in F with 16325.6 milk, 810.6 fat (World's Record when made). "Nella Jay" is out of Nella Jay 4th 38233, Class Leader in A with 20709.9 milk, 1019.3 fat (formerly World's Record cow in G and Class Leader in D).

VALLEYWOOD FARMS - Penllyn, Pa.

GEORGE C. KLAUDER, Owner **L. GARNER WASSER, Manager**

GOLDEN GUERNSEY
LICENSED BY GOLDEN GUERNSEY, INC. TRADE MARK

Federal Accredited

Blood Tested

●

For Good Guernseys
Visit
Western North Carolina

Over 300 Head
to select from

ELIADA HOME
Asheville, N. C.

OSBORNE FARMS
Canton, N. C.

VALKYRIE FARM
Asheville, N. C.

Osborne Farm Guernseys

These cattle have been bred here more than twenty years. All sires used in the herd were listed in the recent Federal Co-operative Survey of Plant and Animal Improvement, and not since 1920 has there been a sire whose tested daughters brought to a mature basis have averaged less than over 600 pounds fat, nor 11722 pounds milk.

One with twelve tested daughters (only two not yet tested) averaged 12677 pounds milk, 616 pounds fat. Another with all daughters but one, that have been retained in herd, twenty-five average 13160 pounds milk, 609 pounds fat.

Many daughters from both bulls have been sold as foundation animals.

OSBORNE FARMS

CANTON, N. C.

WHAT THE COWS ARE DOING

On Advanced Register Test

SPECIAL NOTE: This list contains the monthly and total credits as checked at the time of going to press. Any omission signifies that data was not received in time or is being held pending verification. These credits are subject to verification and correction until final approval and acceptance and all tests are made on the one-day basis except as otherwise indicated. Animals are tested in seven classes as follows: Class A, five years and over; class B, four and one-half to five years; class C, four to four and one-half years; class D, three and one-half to four years; class E, three to three and one-half years; class F, two and one-half to three years; class G, under two and one-half years.

Re-entry test is indicated by a before the cow's name. Farmers' Class record is indicated by a†*

Name and Number	Class	Days	Month	Production Credit Lbs. Milk	Production Credit % B. Fat	Production Credit Lbs. B. Fat	Total Credit Lbs. Milk	Total Credit Lbs. B. Fat
Ames, John S., Langwater Farm, North Easton, Mass.								
Florham Valentine 344438	D	365	Feb	96.2	7.18	6.91	11144.1	647.0
*Langwater Buttercup 292008	A	179	Feb	1134.1	5.32	60.33	8719.8	431.45
Langwater Butterfly 396684	F	136	Feb	911.0	5.01	45.64	4682.2	213.43
Langwater Charm 373696	D	89	Feb	1149.0	4.90	56.30	3700.5	183.32
*Langwater Country Blossom 307376	A	365	Feb	459.5	6.00	27.57	15080.5	729.9
*Langwater Easton's Queen 361142	D	335	Feb	658.0	5.99	39.41	10912.1	557.34
Langwater Molly 396687	G	210	Feb	646.0	6.20	40.05	5829.0	321.57
*Langwater Mona 318580	A	337	Feb	471.0	5.91	27.84	11106.2	572.37
Langwater Sirene 396686	F	131	Feb	1162.1	4.23	49.16	5533.6	237.71
Anderson, H. W., Whippernock Farm, Sutherland, Va.								
†Bosoki's Miss Liberty 392990	G	138	Feb	651.7	4.83	31.48	3410.6	159.57
†Celie of Whippernock 380670	F	191	Feb	500.9	5.43	27.20	4050.0	212.66
†Dixie's Silence 328170	A	26	Feb	757.6	5.52	41.82		
S. Whippernock Foremost 150835	D. Lucerne's Dixie 179106							
†Easter Blossom 304638	A	6	Jan	204.1	5.43	11.08		
		35	Feb	981.1	5.43	53.27	1185.2	64.35
S. Whippernock Foremost 150835	D. Soso's Faith 210958							
*†Imp. Flower II. of Hill Side 308886	A	14	Jan	488.5	4.79	23.40		
		43	Feb	964.8	4.79	46.21	1453.3	69.61
S. Bobby of the Salines R. G. A. S. 4929 P. S. A. R.	D. Flower of Hill Side R. G. A. S. 26389 P. S.							
†Foremost's Ivy 388371	F	22	Jan	580.7	4.82	27.99		
		51	Feb	701.0	4.82	33.79	1281.7	61.78
S. Foremost Maxim of Whippernock 177201	D. Linda Jewel of Big Spring Farm 270493							
†Frances Lee of Whippernock 380671	F	128	Jan	619.9	4.84	30.00		
		157	Feb	561.7	4.77	26.79	3573.4	174.72
†Joan of Whippernock 352074	D	229	Feb	358.6	5.68	20.37	4027.1	227.25
*†Lady Astor of Whippernock 271064	A	6	Jan	171.0	4.53	7.75		
		35	Feb	857.4	4.53	38.84	1028.4	46.59
S. Soso's Champion 88571	D. Old Confederate's Sunflower 199744							
†Lady's Leta 388372	F	108	Feb	907.9	4.37	39.68	3333.7	144.40
*†Lilly of Whippernock 328168	A	29	Feb	510.1	4.76	24.28		
S. Whippernock Foremost 150835	D. Lucerne's Dimple 168689							
†Lucerne's Emma 200440	A	77	Feb	711.3	3.72	26.46	2098.4	90.13
†Maggie's Prospect 347114	C	96	Feb	869.2	4.35	37.81	2985.5	138.67
*†Maxim's Peggie of Burkeville 239424	A	227	Feb	570.9	5.32	30.37	5843.9	292.13
†Maytime's Lilly 346146	C	202	Feb	465.3	5.89	27.41	3734.1	198.98
†Nancy of Whippernock 373848	E	162	Jan	504.3	5.25	26.48		
		191	Feb	456.9	4.97	22.71	3465.6	173.76
†Nina of Whippernock 360295	D	193	Jan	618.2	4.65	28.75		
		222	Feb	537.8	4.84	26.03	5077.1	243.27
†Oneida's Gemsey 346147	C	75	Feb	870.0	4.04	35.15	2271.5	95.14
Andrus, J. E., Jr., Tianna Farms, Walker, Minn.								
Tianna's Gaiety 384159	E	155	Mar	964.7	5.36	51.71	5128.0	256.23
*Tianna's Island Duchess 299462	A	7	Jan	341.8	4.47	15.28		
		36	Feb	1481.2	4.47	66.21		
		65	Mar	1566.9	5.08	79.60	3389.9	161.09
S. Rockingham Ultra Holliston 143053 A. R.	D. My Rose Marie 235956							
Tianna's La Noce Eileen 320177	A	222	Mar	990.0	5.06	50.09	7747.5	378.39
*Tianna's La Noce Faith 354153	E	365	Mar	825.2	6.60	54.46	13334.8	762.6
Tianna's La Noce Garnet 384164	E	23	Feb	747.1	5.65	42.21		
		54	Mar	931.6	5.46	50.87	1678.7	93.08
S. Rockingham Ultra Holliston 143053 A. R.	D. Deborah's La Noce of Island Farm 159927 A. R. 20059							
Babson, F. K., Est., Grangemead Farm, Saint Charles, Ill.								
*Imp. Castrorum Stella 241611	A	235	Feb	585.1	5.19	30.37	6753.5	307.40
†Grangemead Anah 358499	A	282	Feb	235.0	6.49	15.25	5535.3	272.37
Grangemead Biddy 340745	A	226	Feb	472.7	5.41	25.57	5819.7	262.26
Grangemead Blanche 321478	B	206	Feb	616.6	4.93	30.40	5279.4	240.64
†Grangemead Celia 398239	D	305	Jan	176.3	5.90	10.40	9496.7	468.2
†Grangemead Cora 389526	E	305	Feb	191.5	6.29	12.05	5804.7	310.5
†Grangemead Delia 398242	E	130	Feb	352.2	6.24	21.98	2570.4	141.28
†Grangemead Delora 382589	E	207	Jan	509.1	5.30	26.98		
		236	Feb	487.3	5.75	28.02	4647.8	222.34

†Grangemead Derilla 389525	E	12	Dec	297.6	4.55	13.54		
		43	Jan	770.2	4.55	35.04		
		72	Feb	710.4	5.34	37.94	1778.2	86.52
S. Dunwalke Governor 170185	D. Grangemead Alice 341023							
†Grangemead Empress 462960	G	17	Jan	499.3	4.85	24.22		
		46	Feb	817.7	4.89	39.99	1317.0	64.21
S. Dunwalke Governor 170185	D. Grangemead Alice 341023							
Nanette of Four Pine 408493	D	224	Feb	430.8	5.85	25.20	5210.9	259.50
†Octive of Four Pine 408496	E	24	Dec	658.0	5.02	33.03		
		55	Jan	832.0	5.38	44.76		
		84	Feb	623.3	5.54	34.53	2115.3	112.32
S. Billy of the Field 183911	D. Laura of Four Pine 288380							
†Opal of Four Pine 408494	D	26	Dec	796.8	5.20	41.43		
		57	Jan	804.3	5.39	43.35	1601.1	84.78
S. Imp. Four Pine Sequel 110903	D. Lotte of Rose Valley 2d 207851 A. R. 31793							
Bache, Carter, Maywood Farms, Stillwater, Pa.								
*Chedco Rose 345538	E	365	Feb	478.7	5.93	28.39	10635.7	515.3
*Langwater Wendy 273785	A	356	Feb	936.1	4.72	44.18	14664.7	610.36
*Maherwood Delight 315726	B	362	Feb	361.2	6.29	22.72	11310.5	534.78
Rex's Fantine 373511	F	365	Feb	145.6	5.29	7.70	11280.1	543.7
Bailey, Harry, Beechford Farms, Mount Tremper, N. Y.								
Beechford's Evon 379230	F	344	Mar	900.7	6.36	57.28	10844.9	572.63
Beechford's Jenny Lee 383773	F	275	Mar	882.5	5.04	44.48	8583.7	397.13
Beechford's Lydia 373449	F	365	Mar	238.5	6.82	16.27	10584.2	600.8
Miss Bright Eyes of King Hill 302623	A	275	Mar	1083.1	6.42	69.54	10108.3	585.18
Baird, James, James Baird Farm, Lagrangeville, N. Y.								
Almena of White Farms 287966	A	68	Mar	1349.6	5.57	75.17	2851.9	138.12
Beechford's Veronica 328635	B	357	Feb	488.0	6.11	29.82		
		365	Mar	124.0	6.11	7.58	11743.9	599.5
Chedco Olivia 393801	G	125	Mar	753.0	5.56	41.87	3371.7	176.12
Chedco Sophia 391432	G	193	Mar	452.1	6.25	28.26	3823.7	212.36
Fantine of White Farms 240897	A	184	Mar	817.8	5.55	45.39	6066.6	303.54
Glynwood's Forsythia 424689	G	165	Mar	798.5	5.05	40.32	4775.6	242.39
†Glynwood's Lilac 424690	G	5	Feb	119.7	4.25	5.09		
		36	Mar	878.1	4.25	37.32	997.8	42.41
S. Tarbell Farms Traveler 148377 A. R.	D. Glynwood's Arbutus 249243 A. R. 26829							
†Glynwood's Pyrola 377884	D	4	Feb	108.1	5.10	5.51		
		35	Mar	1130.3	5.10	57.65	1238.4	63.16
S. Neptune Good Boy 137397 A. R.	D. Glynwood's Ivy 323283 A. R. 33613							
Heartsease Bonny Freesia 396241	G	183	Mar	849.2	5.05	42.88	5713.7	284.59
Homestead Foremost Gretchen 396875	G	100	Mar	695.9	5.15	35.84	2500.4	124.73
†Homestead Foremost's Ina 410301	G	18	Feb	567.5	4.47	25.37		
		49	Mar	1136.2	4.70	53.40	1703.7	78.77
S. Foremost's Count 93847 A. R.	D. Overbrook Stella 225287 A. R. 28642							
Rex's Dot 391416	G	169	Mar	546.5	5.25	28.69	3414.9	168.05
Baldwin, Charles, Rose Lane Farm, Pennington, N. J.								
Coventry Merry Blossom 396290	G	68	Feb	1087.0	4.78	51.96	2499.5	121.59
†Coventry Pearl Honoria 327709	C	305	Feb	141.8	5.79	8.21	6150.8	317.8
†Faith Pride of Rose Lane 328852	B	297	Feb	193.1	5.64	10.89	5646.5	290.30
†Jewell's Glen of Rose Lane 379420	E	161	Feb	593.6	4.67	27.72	4160.8	201.45
†Radiant Lady of Rose Lane 399865	G	138	Feb	518.5	6.15	31.89	2981.5	73.17
†Springfield Euboea 347247	B	102	Feb	794.8	3.80	30.20	3044.6	123.14
Baleen, John, Argevna Farm, Oconomowoc, Wis.								
†Argevna Bo-Peep 365442	D	5	Dec	169.7	4.45	7.55		
		36	Jan	1090.5	4.45	48.53		
		65	Feb	934.4	4.40	41.11	2194.6	97.19
S. Shoreland Glenwood's Climax 193026	D. Laurentine of Argevna 270815							
†Argevna Conchita 399676	G	198	Feb	499.5	5.40	26.97	3732.1	168.95
†Argevna Medora 380764	F	198	Feb	680.6	4.70	31.99	4781.4	202.16
†Argevna Mitzi 371175	E	252	Feb	563.2	5.76	32.44	5931.1	297.19
†Argevna Pandora 380763	E	5	Dec	129.7	4.35	5.64		
		36	Jan	803.5	4.35	34.95		
		65	Feb	702.2	4.80	33.71	1635.4	74.30
S. Shoreland Levity Lad 171949 A. R.	D. Tea Rose of Argevna 226567 H. I. 1047							
†Argevna Royalette 382845	E	118	Feb	555.1	5.20	28.87	2490.0	120.89
*†Lady Anne of Argevna 226566	A	24	Jan	1127.4	4.95	55.81		
		53	Feb	1193.1	4.70	56.08	2320.5	111.89
S. Shoreland Champion 93695 A. R.	D. Lady Betty of Argevna 149183							
Bartell, Reinhard G., Silent Brook Farm, Thiensville, Wis.								
†Coronet of Silent Brook 378118	F	305	Feb	228.7	5.09	11.64	9417.5	436.8
†Floraxim's Golden May of S. B. 389748	G	275	Jan	600.3	5.60	33.62		
		304	Feb	532.2	5.65	30.07	7236.1	348.65
†S. B. Golden King's Kate 299401	A	253	Feb	542.1	4.30	23.31	6835.2	287.58
Silent Brook's Maxim's May B. 378120	G	365	Feb	714.1	5.00	35.71	11544.3	546.5
Basse, William H., "Guernsey Grove," West Allis, Wis.								
†Guernsey Grove Dorothy 382563	G	305	Feb	75.3	5.14	3.87	7627.5	352.1
†Guernsey Grove Mirth 368328	E	207	Feb	541.2	5.70	30.85	4488.6	251.39
†Guernsey Grove Natalie 398038	G	131	Feb	586.1	5.91	34.64	3044.0	150.89
Batterman, Henry L., Beaverbrook Farm, Mill Neck, N. Y.								
Akamai 390699	C	332	Mar	1004.7	4.70	47.22	13320.0	569.24
†Beaverbrook Edwina 440873	G	235	Mar	595.3	5.80	34.53	5431.9	295.13
*Beaverbrook Gypsy Queen 249873	A	296	Mar	717.9	5.83	41.85	10160.2	524.65
Beaverbrook Patricia 261413	A	213	Mar	903.4	6.52	58.90	7315.3	417.32
*Beula of Highland View 321654	A	198	Mar	967.4	4.31	41.69	7855.4	313.18

†Georgia of Cold Spring Harbor 352907	D	292	Mar	582.6	6.79	39.56	7548.1	453.78
*Glenwood's Goody Girl 366029	E	151	Mar	888.7	4.64	41.24	5638.3	265.77
Beardsley, A. H., Starr Farm, Elkhart, Ind.								
*Elm Row Pride Blizzard 367090	A	82	Feb	846.0	5.01	42.38	2429.4	127.16
*Elm Row Squaw 346120	A	84	Feb	1063.6	3.90	41.48	3493.3	156.04
Flora of Pine Mead 293889	A	365	Feb	66.7	5.72	3.82	6346.8	324.1
Lake Hills Princess Goldie 383733	G	346	Feb	1005.7	5.67	57.02	13044.6	646.00
Lake Hills Ultra Rose 417525	G	365	Feb	251.7	4.80	12.08	10293.8	490.7
Lake Hills Ultra Violet 402371	G	121	Feb	855.6	4.41	37.73	3529.6	140.30
*Starr Farm Anna Belle 339779	C	274	Feb	506.5	5.27	26.69	6523.1	307.08
Starr Farm Beauty 424591	G	104	Feb	810.4	5.12	41.49	3020.6	141.98
*Starr Farm Sheila 365246	C	50	Feb	1188.9	4.07	48.39	2031.2	91.09
Beebe, C. P., Eastleigh Farms, Framingham Center, Mass. (2 day test)								
Eastleigh Faithful 373216	E	54	Feb	1130.7	4.97	56.20	2171.7	99.51
Eastleigh Nancy 388685	F	13	Feb	510.5	3.80	19.40		
S. Ladderlook Sequel 168300	D. Rambleton Rose-Marie 193901 A. R. 23002							
Grassland Valmar 373632	F	328	Feb	776.4	4.65	36.10	10553.2	447.44
*Mollette's Nan B. 231943	A	290	Feb	1098.9	5.65	62.09	13457.3	645.92
Rockingham Princessa 423978	G	358	Feb	1054.2	5.28	55.66	13841.3	653.83
*Steele's Hill Marianna 241462	A	179	Feb	1426.4	5.77	82.30	10106.8	521.34
Bingham, Leland C., Edinham Farm, Ravenna, Ohio.								
Edinham's Honor Jane 393962	F	144	Feb	924.9	4.09	37.83	4987.3	184.56
*Edinham's Pauline Fancy 299259	A	365	Feb	258.6	4.44	11.48	13948.8	565.3
Edinham's Queen Ann 328718	C	329	Feb	686.4	6.30	43.24	10754.1	546.20
Warel Betty Lee 349895	E	365	Feb	130.8	4.14	5.42	11211.9	504.0
Black, F. B., Raemelton Farm, Mansfield, Ohio.								
Green Meadow Tranquil 359360	E	356	Feb	920.9	6.41	59.03	14432.8	782.07
Raemelton Delight 314158	A	303	Feb	570.8	4.84	27.63	9550.5	441.76
*Raemelton Duchess 334001	B	266	Feb	1064.0	5.55	59.05	11850.0	587.90
Raemelton Golden Bess 370589	E	193	Feb	726.8	5.83	42.37	5669.4	294.89
*Raemelton Golden Charm 356746	D	273	Feb	669.9	5.37	35.97	9643.0	451.51
Raemelton Golden Gem 388002	G	320	Feb	704.0	5.94	41.82	9583.1	467.78
Raemelton Golden Patricia 401256	G	24	Jan	1058.9	5.52	58.45		
		53	Feb	1362.5	4.36	59.41	2421.4	117.86
S. Chedco Laddie 139827	D. Raemelton Pansy 318464 A. R. 32167							
Raemelton Royal Luck 388003	G	328	Feb	805.2	5.50	44.29	10750.6	507.43
Raemelton Royal Roma 401257	G	22	Dec	666.5	4.90	32.66		
		53	Jan	986.3	4.90	48.33		
		82	Feb	878.8	5.17	45.43	2531.6	126.42
S. Caumsett Shane 197342	D. Raemelton Ramona 331395 A. R. 33978							
Raemelton Ruth 318463	B	361	Feb	587.6	6.47	38.02	10717.4	557.33
*Raemelton's Ruby 203913	A	11	Dec	437.7	4.33	18.95		
		42	Jan	1379.1	4.33	59.72		
		71	Feb	1204.8	4.16	50.12	3021.6	128.79
S. Sunnyvale Sun 103167 A. R.	D. Raemelton Violet's Jewel 113229 A. R. 16277							
*Raemelton Sunny Dodie 370570	D	139	Jan	1077.4	4.08	43.96		
		168	Feb	930.3	4.81	44.75	6739.8	289.87
*Raemelton Sunny Duchess 364759	E	291	Feb	856.3	6.04	51.72	11569.7	593.62
Raemelton Sunny Lass 370587	D	15	Jan	577.3	4.69	27.08		
		44	Feb	1174.6	4.69	55.09	1751.9	82.17
S. Sunnyvale Sun 103167 A. R.	D. Edgewood Bonnie Bess 167613 A. R. 22425							
Blake, Harold H., Wesana Farm, Concord, N. H.								
†Clovelly's Medora 386635	F	85	Feb	742.8	5.13	38.11	2317.0	114.90
†Clovelly's Sally 371008	E	141	Feb	802.1	4.64	37.22	4427.2	195.94
†Clovelly's Vanity 347523	C	20	Jan	872.4	4.43	38.65		
		49	Feb	1252.8	4.43	55.50	2125.2	94.15
S. Langwater Clovelly 160257	D. Wesana Freda 296365							
†Highlander's Hope 306722	G	147	Feb	677.1	5.74	38.87	3813.9	194.59
Bogert, Henry L., Rosegill Farm, Urbanna, Va.								
†Fox View Gloria 320059	A	93	Feb	1030.8	4.64	47.83	3592.0	173.82
†Goodstone's Pignut 299468	A	163	Feb	575.0	5.27	30.30	4530.2	235.25
†Lady Jane of Rosegill 375000	E	127	Feb	763.1	4.53	34.57	3664.4	148.47
†Mistress Cardine of Rosegill 374997	E	132	Feb	427.2	5.56	23.75	2392.4	121.13
†Mistress Henrietta of Rosegill 374998	E	107	Feb	526.4	5.70	30.00	2469.0	131.33
†Mistress Virginia of Rosegill 374999	E	158	Feb	396.6	5.25	20.82	2891.7	140.82
†Princess May of Burnley 338941	A	136	Feb	724.7	4.55	32.97	4024.5	186.12
†Queen Fantasy 348725	A	88	Feb	715.2	5.12	36.62	2422.6	119.92
Bolton, Chester C., Franchester Farms, South Euclid, Ohio.								
Franchester Bountiful 389017	G	274	Feb	706.3	4.88	34.47	9147.4	382.08
*Franchester Cheer 354698	C	31	Jan	1261.7	4.91	61.95		
		60	Feb	1242.9	5.14	63.89	2504.6	125.84
S. Green Meadow Constant 89353 A. R.	D. Barkrest Bleu-Bell 225473 A. R. 25542							
*Franchester Consent 262636	A	293	Feb	633.6	4.47	28.32	12243.6	535.75
Franchester Corinna 397038	G	148	Feb	936.3	4.28	40.07	5411.2	238.84
Franchester Cornelia 397041	G	182	Feb	707.8	5.13	36.31	5506.0	269.64
*Franchester Desire 300460	A	31	Dec	1698.5	3.77	64.03		
		62	Jan	1757.9	4.04	71.02		
		91	Feb	1467.8	4.60	67.52	4924.2	202.57
S. Franchester Royal Sequel 135313 A. R.	D. Kenilworth Ada's Sister 212944 A. R. 24169							
Franchester Gleam 388064	G	311	Feb	756.1	5.26	39.77	10833.6	481.17
Franchester Recluse 376848	F	231	Feb	695.0	5.47	38.02	6608.5	332.11
Franchester Remembrance 392172	G	244	Feb	554.8	5.66	31.40	6067.4	320.92
Franchester Rival 372934	F	342	Feb	561.9	6.14	34.50	9294.3	503.84
Franchester Rosalie 400231	G	139	Feb	847.3	5.04	42.70	4991.3	213.78

Franchester Rosamond 377900	F	235	Feb	697.1	5.16	35.97	7013.3	337.89
Franchester Siren 397037	G	127	Feb	593.0	6.10	36.17	3050.5	168.90
*Franchester Smilax 310649	A	14	Jan	617.1	5.03	31.04		
		43	Feb	1422.7	5.02	71.42	2039.8	102.46
s. Langwater Shah 97043 A. R.	D. Iris of Laurel Brook 232347 A. R. 27466							
Franchester Suppliant 377902	G	365	Jan	37.2	5.82	2.17	9076.7	464.5
Guern-Zalee's Lena 393888	F	182	Feb	595.0	5.19	30.88	4563.4	252.53
Guern-Zalee's Minta 449348	G	212	Feb	604.8	6.00	36.29	5742.4	324.08
Hiawatha Sovereign Pride 441006	G	131	Feb	955.8	4.72	45.11	4836.7	183.80
Hiawatha Sovereign Zeeda 441685	G	274	Feb	530.4	6.13	32.51	7310.7	397.00
Langwater Lady Astor 2d 396299	E	3	Nov	102.6	4.40	4.51		
		34	Dec	1212.5	4.40	53.35		
		65	Jan	1176.8	4.40	51.78		
		94	Feb	1001.9	5.10	51.10	3493.8	160.74
s. Langwater Merrymaker 166128 A. R.	D. Langwater Lady Astor 307378 A. R. 35060							
Loumar of Montfaucon 394442	G	182	Feb	555.5	6.16	34.22	4132.3	234.00
Brant, D. O., Brant Rancho, Canoga Park, Calif.								
*Alice Leman of the Rancho 139963	A	305	Feb	656.2	5.81	38.13	10194.3	460.68
Gold Bloom of Willow-wood 293264	A	3	Dec	110.4	4.10	4.53		
		34	Jan	1475.0	4.10	60.48		
		63	Feb	1458.3	4.40	64.17	3043.7	129.18
s. Chicona Lion 139522	D. Rose Bloom of Willow-wood 158725							
*Golden Dora of the Rancho 240863	A	19	Jan	855.8	4.47	38.25		
		48	Feb	1466.2	5.09	74.63	2322.0	112.88
s. Upland's Viking 89993 A. R.	D. Mixter Golden Dora 166682 A. R. 21932							
Rancho Cherub's Fenix 448346	F	205	Feb	577.6	5.21	30.09	5445.0	241.65
Rancho Cherub's Golden Betty 453145	F	27	Oct	733.9	4.77	35.01		
		57	Nov	886.3	4.60	40.77		
		88	Dec	802.6	4.39	35.23		
		119	Jan	706.6	6.03	42.61		
		148	Feb	664.7	5.10	33.90	3794.1	187.52
s. Cherub's Golden Secret of Shorewood 98062	D. Rancho Golden Betty 373791 A. R. 32827							
Rancho Chief's Beauty R. 435849	F	354	Feb	605.3	4.77	28.87	9830.6	431.42
Rancho Chief's Kathryn Jane 440684	E	238	Feb	570.7	4.89	27.91	5979.3	278.93
Rancho Chief's Maxine 408569	E	187	Feb	645.7	4.81	31.06	5529.8	245.68
Rancho Chief's Princess 427009	E	274	Feb	467.4	5.96	27.86	6708.4	320.45
*Rancho Coronation's Killicent 358962	A	172	Feb	696.3	4.26	29.66	5389.4	227.04
*Rancho Decorator's Sara 407640	D	116	Feb	1038.0	4.91	50.97	4928.4	222.89
Rancho Gallant's Moss Rose 444204	G	254	Feb	597.6	5.58	33.35	6210.7	300.11
*Rancho Golden Bertha M. 373037	A	55	Jan	1243.3	5.11	63.53		
		84	Feb	1120.3	4.57	51.20	3232.0	158.15
Rancho Master's Alta 336523	A	201	Feb	630.7	6.26	39.48	5966.0	331.40
*Rancho Master's Debutante 340148	A	107	Feb	1091.9	5.42	59.18	4804.2	249.63
Rancho Starlight's Royalkiss 431362	G	365	Feb	87.4	5.46	4.77	8941.2	428.6
Rancho Star's Alta 440682	F	287	Feb	609.1	5.58	33.99	8375.7	400.22
*Rancho Star's Felois 412741	C	16	Jan	521.4	4.70	24.51		
		45	Feb	1099.9	4.96	54.56	1621.3	79.07
s. Rancho Star 178629 A. R.	D. Rancho Whiteface Felois 352299 A. R. 33134							
Rancho Star's Pauline 451784	E	3	Dec	59.5	4.57	2.72		
		34	Jan	948.5	4.57	43.35		
		63	Feb	843.9	3.59	30.30	1851.9	76.37
s. Rancho Star 178629 A. R.	D. Rancho Golden Pauline 369740 A. R. 32729							
Rancho Star's Primrose 437867	G	341	Feb	509.3	5.53	28.16	7812.3	358.75
Rancho Whiteface Maxine 453146	G	31	Oct	891.5	4.40	39.23		
		61	Nov	849.2	3.91	33.20		
		92	Dec	775.2	4.02	31.16		
		123	Jan	728.9	3.74	27.26		
		152	Feb	673.9	4.20	28.30	3918.7	159.15
s. White Face of the Rancho 91959 A. R.	D. Maxine of the Rancho 243240 A. R. 23682							
Rancho Whiteface Selection 421511	D	22	Jan	890.4	5.10	45.41		
		51	Feb	1290.9	3.94	50.86	2181.3	96.27
s. White Face of the Rancho 91959 A. R.	D. Yeoman's Mixter Selection 124240 A. R. 16385							
Brown, Loren J., Woodside Farm, Algona, Iowa.								
†Gardener's Kitty of Woodside 384960	G	293	Feb	419.4	5.98	25.08		
		305	Mar	109.5	5.89	6.45	8516.5	355.6
Buntin, J. T., Gayoso Farms, Horn Lake, Miss.								
Coral of Traymore 208255	A	318	Jan	68.4	5.81	3.97		
				96.6	4.51	4.36	8584.0	418.9
Gayoso Actor's Coral 330972	A	131	Feb	885.5	5.70	50.47	4649.2	257.13
*Gayoso Actor's Ina 323644	A	131	Feb	876.6	4.84	42.43	4488.2	196.46
Gayoso Actor's May Rose 313455	A	8	Dec	251.2	4.50	11.30		
		39	Jan	1235.4	4.50	55.59		
		68	Feb	1114.5	4.28	47.70	2601.1	114.59
s. Langwater Actor 60162 A. R.	D. Gayoso May Rose Brightness 201736 A. R. 24096							
*Gayoso Actor's Molly 232073	A	102	Feb	1049.7	5.33	55.95	4077.6	187.67
Gayoso Actress Cordelia 303666	A	218	Feb	862.0	5.78	49.82	7263.8	387.78
Gayoso Actress Mary 315399	A	20	Dec	704.6	4.57	32.20		
		51	Jan	1036.7	4.54	47.07		
		80	Feb	870.5	5.12	44.57	2611.8	123.84
s. Langwater Actor 60162 A. R.	D. Gayoso Highland Mary 149324							
Gayoso Alice 374201	F	355	Feb	660.8	6.58	43.48	10643.5	545.78
Gayoso Annabella 462803	G	6	Dec	148.5	4.22	6.27		
		37	Jan	1068.0	4.22	45.07		
		66	Feb	920.5	4.93	45.38	2137.0	96.72
s. Gayoso Actor 194044	D. Florham Nell 134652							
Gayoso Buttercup 415665	E	203	Feb	665.4	6.30	41.92	5397.5	309.93
Gayoso Countess 414667	G	166	Feb	850.5	5.19	44.14	5429.1	258.48

Gayoso Fair Lady 374199	F	340	Feb	1021.6	5.63	57.52	13722.2	657.08
Gayoso Golden May 258746	A	350	Feb	372.6	5.14	19.15	8720.8	399.35
Gayoso Honora 454816	F	100	Feb	771.3	5.23	40.34	3316.2	162.58
Gayoso Incesta 422142	D	124	Feb	855.9	5.01	42.88	3877.0	179.03
*Gayoso Indian Girl 380800	A	4	Dec	139.0	4.34	6.03		
		35	Jan	1227.6	4.34	53.28		
		64	Feb	1296.5	4.30	55.75	2663.1	115.06
S. Gayoso Novena's Actor 168634	D. Gayoso Indiana Baby 154133 A. R. 26199							
*Gayoso King's Daisy 346802	C	350	Feb	450.0	5.91	26.60	12392.9	530.55
*Gayoso King's Peggy 357569	B	64	Dec	1213.9	4.24	51.47		
		95	Jan	1104.8	4.33	47.84		
		124	Feb	967.4	4.68	45.27	4552.3	198.13
Gayoso King's Sunbeam 380388	G	359	Feb	564.0	6.97	39.31	9701.3	550.51
Gayoso Lady Molly 374197	F	365	Feb	427.3	5.57	23.80	7785.0	419.6
Gayoso Nell 387463	E	365	Feb	64.5	6.85	4.42	9697.4	572.4
*Gayoso Peggy Patricia 387969	B	126	Feb	1018.4	6.58	67.01	4789.1	282.11
Gayoso Phyllis 454817	G	122	Feb	685.1	5.52	37.82	3286.3	149.56
*Gayoso Queen Otalie 291042	A	142	Feb	1008.4	5.00	50.42	5456.0	252.48
Gayoso Rowena 453320	F	142	Feb	823.0	4.37	35.97	4458.5	183.00
Burden, James A., Est., Woodside Farm, Syosset, N. Y.								
†Agapanthus of Woodside 394385	G	274	Feb	691.9	4.94	34.18	7650.2	336.88
Lillian Sadita 335011	C	321	Feb	791.7	6.08	48.14	13298.9	695.33
†Tillie of Woodside 389942	G	251	Feb	742.0	5.16	38.29	7591.5	358.74
Tootsie of Woodside 332792	C	314	Feb	563.2	6.79	38.24	9932.3	574.72
Calhoun, E. F., Twinkle Star Ranch, Grants Pass, Oregon.								
†O-Kay of Twinkle Star Ranch 416997	G	16	Jan	376.1	4.02	15.12		
		45	Feb	767.7	4.02	30.86	1143.8	45.98
S. Leon Twinkle Star Ranch 191103	D. Kate of Twinkle Star Ranch 416995							
Chesem Farm Land Company, Dundee, Ill.								
†Chesem Farm Dundee Cynthia 396280	E	82	Feb	713.0	5.75	41.00	2158.4	116.77
†Chesem Farm Dundee Margaret 397992	F	182	Feb	392.5	6.65	26.10	3124.8	190.60
†Chesem Farm Golden Emogene 396279	E	89	Feb	540.0	5.95	32.13	2212.3	123.19
†Chesem Farm Independence Belle 396278	F	244	Feb	171.5	6.60	11.32	4255.1	223.46
†Chesem Farm's Christmas Belle 375459	D	104	Feb	842.9	5.34	45.01	3338.1	164.62
†Chesem Farm's Dancing Girl 375457	D	120	Feb	653.2	5.25	34.29	2879.3	142.23
†Chesem Farm's Dundee Maureen 375458	D	118	Feb	801.2	5.42	43.43	3268.8	169.56
†Chesem Farm's Dundee Queen 371911	C	142	Feb	512.6	5.45	27.94	3302.1	167.43
Miss Cavalier of Sunnyside 270222	A	305	Feb	789.7	5.70	45.01	10289.5	513.84
†Wendmere Rosie 269765	A	193	Feb	244.8	5.06	12.39	3967.8	172.96
†Wendmere Starlight 286722	A	218	Feb	828.7	4.71	39.03	5936.0	263.26
†Wendmere Victory Blossom 283575	A	291	Feb	180.1	5.78	10.41	5025.6	236.87
Civil, Otto, Foxdean Farm, Midlothian, Va.								
Foxdeans Gold Dust 369657	E	180	Jan	810.8	6.21	50.35		
		209	Feb	823.6	5.89	48.51	6865.9	361.21
Winston Farms Bess 355049	E	207	Feb	816.1	5.86	47.82	7142.5	364.80
Winston Farms Daisy 316738	B	263	Feb	703.0	6.09	42.81	8011.0	408.49
Winston Farms Fancette 355047	E	323	Feb	681.2	6.85	46.66	9883.6	549.32
Winston Farms Hattie 353518	D	212	Feb	899.4	5.94	53.42	7452.0	398.74
Winston Farms Jean 341189	C	202	Feb	974.2	5.27	51.34	7619.7	361.15
Winston Farms Myrtle 325326	C	329	Feb	622.4	6.33	39.40	10002.9	555.27
Winston Farms Tube Rose 330780	C	178	Jan	982.2	5.18	50.88		
		207	Feb	887.7	4.86	43.14	7742.7	361.45
Clark, George P., Horse Shoe Falls Farms, Shannock, R. I.								
Eviretta of White Farms 315868	A	233	Feb	687.1	4.67	32.09	7290.2	313.33
Horse Shoe Babist 362392	E	302	Feb	646.0	6.36	41.09	9256.0	489.22
Horse Shoe La Charm 385709	F	91	Feb	1100.3	4.67	51.38	3439.0	142.35
Horse Shoe La Fern 374036	F	243	Feb	822.8	5.46	44.92	7707.7	370.26
Horse Shoe La Fleur 385711	F	101	Feb	865.1	5.20	44.99	3150.9	147.10
Horse Shoe La May 374038	G	365	Feb	407.2	5.13	20.89	12044.1	575.7
Horse Shoe La Princess 385706	G	232	Feb	815.6	5.28	43.06	7082.9	324.89
Horse Shoe La Sister 385704	G	259	Feb	748.4	5.11	38.24	7903.7	347.77
Horse Shoe La Sweetheart 398430	G	91	Feb	948.6	4.34	41.17	3122.8	126.39
Langwater Cinderella 299459	A	113	Feb	1063.1	5.31	56.45	4606.2	226.81
Marcia of White Farms 315864	A	229	Feb	677.6	5.59	37.88	6945.4	344.86
Melaine of White Farms 287976	A	134	Jan	1003.1	4.55	45.64		
		163	Feb	840.2	4.31	36.21	5650.3	239.60
Pretor's Queen 272972	A	121	Feb	1775.0	3.79	67.27	7329.1	313.55
Superb's Jane 378861	F	213	Feb	814.3	4.79	39.00	6561.5	275.37
Clausing, Julius, Est., Gusanna Farms, Grafton, Wis.								
†Gusanna's Cinderella 323541	B	162	Feb	550.6	4.65	25.60	4140.5	192.75
†Gusanna's County Flower 426590	F	291	Feb	468.3	5.94	27.82	6448.2	325.20
†Gusanna's Fay Ladysmith 374831	F	276	Feb	657.6	4.70	30.91	7448.9	322.53
†Gusanna's Grace 349319	C	156	Feb	665.5	4.69	31.21	4104.2	186.23
†Gusanna's Harriett 359939	D	163	Feb	472.9	5.80	27.43	3319.6	184.79
†Gusanna's Ida 359309	C	10	Jan	301.7	4.15	12.52		
		39	Feb	1094.9	4.15	45.44	1396.6	57.96
S. Rosemount Butter Boy 155404	D. Princess of Gusanna 288872							
†Gusanna's Lass 349316	C	205	Feb	641.6	5.64	36.19	5777.2	284.00
†Gusanna's Levity 297287	A	215	Feb	511.1	5.70	29.13	5376.6	267.12
†Gusanna's Nance 374830	F	216	Feb	552.6	5.30	29.29	5008.1	232.31
†Gusanna's Proud Bettylou 452470	F	161	Feb	589.3	5.60	33.00	3819.2	198.06
†Gusanna's Proud Levity 395812	G	15	Nov	413.2	5.15	21.28		
		46	Dec	910.4	5.15	46.89		
		77	Jan	826.2	5.00	41.31		
		106	Feb	696.7	5.24	36.51	2846.5	145.99
S. Rosemount Butter Boy 155404	D. Gusanna's Levity 297287							

†Gusanna's Prudence 349318	C	5	Dec	122.7	5.35	6.56		
		36	Jan	864.8	5.35	46.27		
		65	Feb	763.7	5.44	41.55	1751.2	94.38
S. Rosemount Butter Boy 155404	D. Pride of Gusanna Farms 126073 A. R. 15892							
†Gusanna's Vivian 359307	B	169	Feb	673.8	4.85	32.68	4747.9	223.63
†Gusanna's Willa 359310	D	169	Feb	540.6	4.69	25.35	4159.1	181.37
†Pride of The Mays 388277	F	161	Feb	630.6	5.50	34.68	4108.6	209.13
Compton, Lucius B. & Kimble, David, Asheville, N. C.								
Cleatta's Fair Lady of Eliada 392517	F	121	Feb	856.2	5.03	43.07	3717.6	174.33
Compton, Lucius B., The Eliada Orphanage Farm, Asheville, N. C.								
Bossie's Gold Drop of Eliada 377907	F	302	Feb	795.2	4.82	38.33	9884.3	427.93
Eliada's Missy 361477	E	183	Feb	621.9	4.33	26.93	4824.8	193.15
June's May of Eliada Farm 396360	F	16	Jan	512.9	4.24	21.75		
		45	Feb	1029.3	4.24	43.64	1542.2	65.39
S. Imp. Duke of Eliada Farm 186203	D. Maywood's June of Eliada Farm 315117 A. R. 31912							
Pollyanna of Eliada 349206	D	321	Feb	612.6	5.29	32.41	10861.7	485.57
*Imp. Princess II. of Val du Sud 280173	A	188	Feb	650.8	4.81	31.30	5700.8	280.30
Sequel's Betty of Eliada 392513	F	182	Feb	870.0	4.42	38.45	5589.1	222.80
*Topsy's Eliada's Beauty 306694	A	9	Dec	328.1	6.54	21.46		
		40	Jan	1310.2	6.54	85.69		
		69	Feb	1247.9	5.16	64.39	2886.2	171.54
S. Topsy's Sequel of Oaks Farm 141087 A. R.	D. Myra's Topsy of Eliada Farm 252700 A. R. 27185							
Cooper, Tom, Tom Cooper's Farm, Ardmore, Okla.								
Cooper's Africander's Ruby 385696	G	267	Jan	684.8	5.18	35.47		
		296	Feb	600.7	5.50	33.04	7743.6	381.91
Cooper's Augusta's Lass 388237	G	215	Jan	698.3	5.47	38.20		
		244	Feb	631.7	5.71	36.07	6185.5	321.86
Cooper's Joyce 354388	E	349	Jan	154.0	4.46	6.87		
		365	Feb	336.2	4.46	14.99	8862.2	459.5
Cooper's Lady Marie 334811	D	349	Jan	575.7	5.74	33.05		
		365	Feb	291.5	5.74	16.73	9617.4	512.5
Cooper's Mary Lou 385698	F	141	Jan	792.1	5.53	43.80		
		170	Feb	679.6	5.56	37.79	4706.0	253.64
Cooper's Opal 347676	C	211	Jan	819.0	4.89	40.05		
		240	Feb	691.1	4.60	31.79	7407.0	340.77
Cooper's Royal Caroline 379027	G	244	Nov	563.3	4.90	27.60		
		275	Dec	614.1	4.46	27.39		
		306	Jan	646.6	4.14	26.77		
		335	Feb	585.1	5.09	29.78	7664.3	334.59
Cooper's Royal Iris 376234	F	252	Dec	672.3	4.79	32.20		
		283	Jan	659.2	4.80	31.64		
		312	Feb	539.2	5.23	28.20	7419.4	355.50
Cooper's Royal Maiden 395210	G	184	Jan	633.8	5.97	37.84		
		213	Feb	583.7	6.07	35.43	4889.2	264.14
Paramount Nannette's Edna 347989	E	365	Jan	285.8	6.45	18.43	11189.6	594.8
Paramount Peggy's Alice 335070	C	337	Jan	636.5	5.91	37.62		
		365	Feb	535.0	5.94	31.78	10149.5	561.1
*Paula of Riverview 266115	A	150	Jan	1049.9	4.49	47.14		
		179	Feb	812.0	4.63	37.60	6291.2	283.10
*Ruth Mary Rose of Mills Center 300368	A	326	Dec	470.0	7.29	34.26		
		357	Jan	.8	7.29	.06		
				571.1	4.50	25.70		
		365	Feb	232.0	4.50	10.44	11413.0	511.8
Springdale Sylvia 288992	A	287	Jan	536.6	5.99	32.14		
		316	Feb	467.6	5.50	25.72	8579.7	421.55
Ward Acres Maria 264964	A	365	Jan	58.6	6.47	3.79	11262.2	615.7
Willalvin's Choice Adell 219090	A	349	Jan	504.2	4.91	24.76		
		365	Feb	205.0	4.91	10.07	10637.3	490.6
Cox, Harry B., Barnegat Ranch, Marysville, Calif.								
*†Alsine of Barnegat 294147	A	126	Jan	787.5	5.26	41.42	3586.1	192.41
*†Barnegat Alsine 365829	D	114	Jan	821.8	4.68	38.46		
		143	Feb	756.7	4.79	36.25	4442.1	214.06
†Barnegat Carolyn 399547	F	12	Jan	356.0	3.46	12.32		
		41	Feb	786.8	3.33	26.20	1142.8	38.52
S. Langwater Sierra 165342 A. R.	D. Alma's Crescenda of Few Acres 213878 A. R. 25947							
†Barnegat Cassia 398427	F	215	Jan	625.4	4.70	29.39	5884.4	258.39
†Barnegat Emmogene 362677	E	87	Jan	733.3	4.34	31.83		
		116	Feb	624.2	4.46	27.84	2973.5	138.76
†Barnegat Iris 399172	F	49	Dec	920.7	4.23	38.95		
		80	Jan	891.2	4.05	36.09	2337.0	95.52
†Barnegat Itea 377904	F	169	Jan	732.4	5.21	38.16		
		198	Feb	693.7	5.80	40.23	5750.0	290.76
†Barnegat Lantana 397164	E	18	Dec	510.4	4.67	23.84		
		49	Jan	877.0	3.80	33.33		
		78	Feb	811.7	4.48	36.36	2199.1	93.53
S. Troutmere Hoover 157308 A. R.	D. Lantana of Barnegat 233271 A. R. 25948							
†Barnegat Nyssa 398426	E	23	Jan	806.1	4.19	33.78		
		52	Feb	1094.0	4.99	54.59	1900.1	88.37
S. Troutmere Hoover 157308 A. R.	D. Escobita of Barnegat 296519							
†Barnegat Pearl 398428	F	207	Jan	662.3	4.74	31.39		
		236	Feb	624.3	4.73	29.53	6489.6	287.30
*†Mariana of Barnegat 341650	D	304	Jan	402.1	4.47	17.97		
		305	Feb	12.8	4.47	.57	6708.3	283.6
*Princess of Fairyland 189955	A	365	Jan	109.2	5.46	5.96	11936.6	558.1
*†Silene of Barnegat 352916	D	232	Jan	495.0	4.72	23.36		
		261	Feb	400.0	6.02	24.08	6511.2	360.42

Craven, D. Stewart, Salem, N. J.								
Coventry Honoria Green 371494	G	365	Feb	60.4	5.53	3.34	8663.2	424.7
Lady Dononia Coventry 383155	G	238	Feb	552.7	5.24	28.96	5382.0	281.12
†Sally of Warriston 2d 303914	A	84	Feb	1153.8	4.85	55.96	3232.6	164.61
Cullum, J. Barlow, Est., Riveredge Farms, Reading, Pa.								
Clovelly's Hilda 371007	F	168	Jan	1038.7	4.66	48.40		
		197	Feb	959.6	4.86	46.64	6977.0	321.89
Clovelly's Vera 346846	C	123	Jan	989.7	5.31	52.55	4519.0	219.14
*Crescent Ultra Pride 295960	A	306	Jan	872.4	7.01	61.16		
		335	Feb	820.0	6.65	54.58	13456.3	779.51
Foxburg's Neater's Dipper 323049	B	316	Jan	718.0	6.46	46.38		
		345	Feb	634.0	6.37	40.39	10309.7	605.98
*Lady Dohrman of Riveredge 269893	A	17	Dec	685.9	5.84	40.06		
		48	Jan	1404.3	5.17	72.60		
		77	Feb	1161.9	5.05	58.68	3252.1	171.34
S. Langwater Claymore 120913 A. R.	D. Glenwood's Sweetness of Riveredge 2d 183524 A. R. 24301							
*Loyal's Fancy 329677	B	11	Dec	560.4	4.83	27.07		
		42	Jan	1789.0	4.46	79.79		
		71	Feb	1636.4	4.90	80.18	3985.8	187.04
S. Cavalier's Loyal of Wyanet 126890 A. R.	D. Queen of The Grove 148185							
Majesty's Gazelle of Riveredge 358736	E	308	Jan	589.6	6.39	37.68		
		337	Feb	475.4	5.89	28.00	8855.4	509.81
Mary Ann of Mapletree 157789	A	345	Jan	910.7	5.04	45.90		
		365	Feb	552.2	5.04	27.83	13902.1	602.8
*Rex's Primrose 361601	C	17	Dec	747.6	4.65	34.76		
		48	Jan	1355.5	5.20	70.49		
		77	Feb	1101.5	5.63	62.01	3204.6	167.26
S. Bournedale Rex 159247 A. R.	D. Primrose of White Farms 258258 A. R. 28657							
*Riveredge Dolly Dimpling 370399	E	153	Jan	853.8	5.50	46.96		
		182	Feb	766.0	5.17	39.60	6078.4	295.83
Riveredge Farm Maid 370398	E	180	Jan	959.8	5.20	49.91		
		209	Feb	859.1	5.18	44.50	7525.8	346.79
Riveredge Glenwood Gazelle 336281	C	197	Jan	830.2	6.58	54.63		
		226	Feb	709.7	6.85	48.61	7112.8	414.50
*Valentino's Dairymaid of Riveredge 237529	A	286	Jan	815.5	5.95	48.52		
		315	Feb	743.0	5.49	40.79	11142.6	510.86
Valentino's Riveredge Gazelle 293752	A	291	Jan	832.7	5.52	45.97		
		320	Feb	753.8	5.64	42.51	10855.0	566.32
*Valentino's Sweetness of Riveredge 237208	A	164	Jan	928.1	5.12	47.52		
		193	Feb	891.1	5.18	46.16	8212.0	384.10
Wesana Leona 296366	A	151	Jan	1149.7	4.66	53.58		
		180	Feb	1067.0	5.04	53.78	7300.2	341.57
Dane, Ernest B., "Longwood," Center Harbor, N. H.								
Roughwood Beldame 334069	B	141	Feb	1198.6	5.96	71.44	6622.7	314.82
Roughwood Chloe 389972	G	201	Feb	884.0	5.49	48.53	6778.4	318.21
Roughwood Claire 372245	F	274	Feb	771.4	5.83	44.97	7752.5	393.61
Roughwood Clarabelle 396228	G	14	Dec	476.3	3.68	17.53		
		45	Jan	1113.7	4.26	47.44		
		74	Feb	974.8	4.84	47.18	2564.8	112.15
S. Roughwood Prestige 112432 A. R.	D. Roughwood Clarissa 212503 A. R. 25028							
Roughwood Goldenrod 389969	G	240	Feb	869.9	5.93	51.59	7226.4	348.51
Roughwood Ideal 388615	G	179	Feb	877.7	4.57	40.11	5443.5	230.06
Roughwood Prue 371441	G	365	Feb	404.4	6.24	25.23	10492.2	538.6
Roughwood Sylph 391033	F	203	Feb	758.6	5.57	42.25	5795.1	281.77
Roughwood Winona 392113	G	232	Feb	828.0	6.00	49.68	6824.3	336.48
Davison, H. P., Mrs., Locust Valley, N. Y.								
*†Osceola Spring Beauty 2d 328483	B	151	Feb	748.7	5.33	39.91	5308.5	246.57
†Peacock Point Aster 349692	C	31	Jan	1065.0	6.18	65.82		
		60	Feb	882.0	5.28	46.57	1947.0	112.39
S. Chilmark Holliston Star 172718	D. Peacock Point Fidelity 311372							
Dean, George E., Est., Haven Hills Farm, Albion, Mich.								
Haven Hills Gold Cup 437049	G	335	Feb	515.7	5.83	30.07	7878.8	391.98
Haven Hills Lottie 401941	F	365	Feb	332.2	5.90	19.60	8537.1	422.7
Haven Hills Topsy 427112	G	365	Feb	488.8	5.55	27.13	8816.9	413.1
Dean, George E., Mrs., Haven Hills Farm, Albion, Mich.								
Elm Row Helen 452740	G	141	Feb	738.5	5.79	42.76	3838.1	209.65
Thistledown Jill 303860	A	250	Feb	654.8	5.83	38.17	7037.3	350.74
Thistledown Katharine 317943	A	262	Feb	451.1	6.00	27.07	7050.5	371.79
Thistledown Kwality Kween 337445	C	262	Feb	878.8	5.26	46.22	8793.1	408.11
Thistledown Margret 444703	F	152	Feb	648.0	6.16	39.92	3779.4	186.86
De Normandie, James, Lincoln, Mass.								
Foxburg's Neater's Pansy 358173	E	338	Feb	455.1	7.30	33.22	9347.2	533.67
De Normandie, Robert L., Lincoln, Mass.								
Dolly Rebecca of Fairview Home 366550	F	365	Feb	357.3	6.30	22.51	9353.1	505.5
Foxburg's Neater's Gillyflower 323051	B	339	Feb	702.1	6.80	47.74	12467.4	707.13
†Lincoln Rosetta 375793	F	291	Feb	190.5	6.54	12.46	6763.5	362.5
†Lincolnwold Playmate 408446	G	305	Feb	174.0	5.20	9.05	7627.5	327.9
†Meadowland Marie 189645	A	134	Feb	741.9	4.45	33.01	4002.7	185.37
Dietrich, C. G., Bristol, Pa.								
Belisande of Hurley-hurst 247672	A	328	Feb	381.9	5.63	21.50	8962.0	427.37

Dozier, J. M., Oakland Farm, Lee Hall, Va.								
†Jomado's Bonito 2d's Lassie 332082	B	31	Jan	1170.6	5.45	63.80		
		60	Feb	1073.4	5.45	58.50	2244.0	122.30
S. Jomado's Lanceman 105744	D. Jomado's Bonito 2d 224040 A. R. 29531							
Jomado's Elsie 273468	A	305	Feb	528.7	5.77	30.51	7775.7	395.17
†Jomado's Golden Lassie 374785	F	283	Feb	702.4	5.38	37.79	7378.9	361.92
†Jomado's Jewel 357164	E	280	Jan	672.1	6.00	40.33		
		305	Feb	566.8	5.99	33.95	8360.4	420.8
†Jomado's Rosebud 374784	E	127	Feb	836.7	4.90	41.00	4162.2	193.70
Drew, Fred, Kenilworth Farm, McLean, Va.								
Kenilworth Belle's Celia 339837	B	146	Feb	834.0	6.33	52.79	5570.6	321.83
Kenilworth Flora's Tulip 374172	E	157	Feb	956.0	4.88	46.65	5918.7	275.90
Kenilworth Maud's Fay 309769	A	365	Feb	71.9	5.56	4.00	10040.8	529.8
Kenilworth Posey's Maid 356332	C	1	Dec	29.0	4.66	1.35		
		32	Jan	1393.2	4.66	64.92		
		61	Feb	1248.4	4.98	62.17	2670.6	128.44
S. Homestead Foremost Monarch 134032 A. R.	D. Kenilworth Posey 263666 A. R. 33456							
Kenilworth Sue's Clair 401065	G	85	Feb	1188.9	4.80	57.07	3491.3	157.17
Dreyfus, Max, Madrey Farm, Brewster, N. Y.								
†Lylead of Madrey Farm 399642	G	103	Feb	603.1	5.50	33.17	2382.1	113.47
Egbert, Emmet, Bow, Wash.								
†Amelia of Clallam County 392257	F	121	Feb	535.2	4.82	25.80	2380.9	114.89
*†Ben's Golden Elberta 353792	C	132	Feb	697.9	4.31	30.08	3710.2	163.42
†Ben's Peach Blossom 392009	F	19	Nov	446.5	5.28	23.57		
		50	Dec	808.6	5.28	42.69		
		81	Jan	809.3	5.20	42.08		
		110	Feb	718.7	4.60	33.06	2783.1	141.40
S. Ben's Elberta's Foremost 193024	D. Ben's Apple Blossom 280002							
Chuckanut Elegance 387974	G	296	Feb	743.2	4.98	37.01	9378.6	471.00
*†Chuckanut Pansy 374080	E	8	Dec	288.8	5.36	15.48		
		39	Jan	1269.9	5.36	68.07		
		68	Feb	1175.5	4.42	51.96	2734.2	135.51
S. Darigold Prince 180582 A. R.	D. Chuckanut Princess 290225 A. R. 30017							
†Chuckanut Prim 387975	F	115	Feb	689.4	4.85	33.44	2709.7	125.39
†Chuckanut Vestal 387976	G	104	Feb	764.0	4.35	33.23	2846.0	135.16
Emde, George W., Happyholme Guernsey Farm, Lodi, Calif.								
Avalawn's Marietta 342467	C	346	Feb	579.9	5.66	32.82	10798.0	591.61
†Chuckanut Velma 321188	A	252	Feb	481.5	5.80	27.93	7207.2	389.63
†Dora of Delphi Dell 367074	A	31	Jan	1153.1	5.05	58.23		
		60	Feb	1091.0	4.45	48.55	2244.1	106.78
S. Chicona President 135545	D. Della of Delphi Dell 255020 A. R. 31634							
*Escalon Alma 399771	E	365	Feb	488.2	6.20	30.27	10939.4	582.8
*†Escalon Betty Lou 382098	B	121	Feb	733.5	5.10	37.41	3765.8	175.49
Escalon Delva 430898	E	182	Feb	430.5	5.65	24.32	3489.0	178.72
†Escalon Eula 413827	E	144	Jan	732.1	3.47	25.40		
		173	Feb	612.6	4.18	25.61	4637.6	219.52
Escalon Gretchen 430900	F	239	Feb	693.7	5.67	39.33	6770.6	356.31
†Escalon Hazelette 430907	G	305	Feb	106.5	5.94	6.33	6606.7	351.7
Escalon Hilma 430909	G	305	Feb	325.7	6.34	20.65	4596.1	270.68
*†Escalon Hulda 351182	A	305	Feb	169.9	6.45	10.96	10933.2	605.9
†Escalon Jessica 430899	E	121	Feb	597.0	5.05	30.15	2817.6	140.72
†Escalon Lena 441333	F	9	Jan	234.6	5.40	12.67		
		38	Feb	834.3	5.40	45.05	1068.9	57.72
S. Highland Royal Prince 115656 A. R.	D. Escalon Selma 361424 A. R. 31975							
*†Escalon Leola 412603	E	213	Feb	506.2	5.40	27.33	4780.7	257.95
†Escalon Lily's Pride 430915	G	225	Feb	537.9	5.19	27.92	4728.5	233.97
†Escalon Molly Jane 430922	G	168	Feb	850.4	5.40	45.92	5309.9	269.92
†Escalon Nankeen 430919	G	177	Feb	590.9	5.80	34.27	3843.0	217.99
*†Escalon Pansy 357168	A	305	Feb	190.9	5.65	10.79	10877.5	542.4
*†Escalon Patricienne 413820	E	213	Feb	641.7	5.15	33.05	6445.5	339.99
Escalon Phillipa 430906	G	359	Feb	541.0	5.89	31.86	8927.7	455.50
*Escalon Primrose 404285	E	339	Feb	834.7	5.80	48.41	12387.5	664.02
†Escalon Royal Lily 382992	C	258	Feb	689.7	6.19	42.69	7937.0	425.86
*†Escalon Royal Nan 406178	F	236	Feb	627.9	5.20	32.65	6759.7	340.89
*†Escalon Sunnygirl 382099	D	305	Feb	116.9	6.13	7.17	9818.4	481.3
†Escalon Sunnymaid 430913	G	231	Feb	629.3	4.80	30.21	6016.6	285.22
*†Escalon Trilby 378368	A	304	Feb	424.3	6.01	25.50		
		305	Mar	13.2	6.01	.79	7980.4	445.1
Escalon Una 430923	G	177	Feb	595.5	6.34	37.75	3991.7	202.69
†Escalon Zoe 430902	F	152	Feb	510.0	5.95	30.35	3661.5	204.18
†Happyholme Anson's Sugar 412240	E	152	Feb	829.4	4.80	39.81	5219.9	228.68
†Happyholme Diadena 404034	G	199	Feb	605.5	5.10	30.88	5145.2	247.83
†Happyholme Lad's Clarice 418286	G	29	Feb	679.4	4.60	31.25		
S. Brave Lad of Thousand Springs 180262	D. Escalon Clarice 305963 A. R. 30947							
†Happyholme Queen Irene 394452	D	163	Feb	928.6	4.45	41.32	5861.2	284.19
†Happyholme Ruth 404038	G	100	Feb	750.8	4.20	31.53	2787.3	118.46
†Happyholme's Anson's Myra 413578	G	164	Feb	611.1	4.79	29.27	3950.3	167.22
†Happyholme Solie 404037	G	121	Feb	463.8	5.27	24.44	2480.1	122.12
†Happyholme Sol's Balinda 447470	G	170	Feb	701.6	4.50	31.57	4482.3	179.20
†Happyholme Sol's Irene 412244	G	98	Feb	636.1	4.50	28.62	2382.8	108.41
†Happyholme Sol's Princess 412243	G	160	Feb	641.2	4.51	28.92	4054.6	190.51
*†Heather of Chicona 278573	A	297	Feb	281.7	4.70	13.24	8198.0	367.14
*†Jethro's Emigrant's Pride 303913	A	134	Feb	505.2	5.81	29.35	3100.3	177.52
†Maple Court Linnetta 427014	E	199	Feb	473.1	6.00	28.39	4282.6	244.96
†Nelda of Delphi Dell 375009	A	225	Feb	573.1	5.00	28.66	7085.8	348.26
†Orndale Pansy 249782	A	87	Feb	1214.6	4.70	57.09	3817.9	200.31

*Pansy of Olympic View 347672	A	167	Feb	745.8	4.93	36.77	4991.1	245.49
†Patsy of Chicona 347660	C	117	Feb	690.6	6.20	42.82	3199.0	189.19
†Pavilla of Chicona 410033	E	159	Feb	718.8	5.70	40.97	4195.1	238.85
†Santa Cruz Holliston Celeste 395024	G	258	Feb	627.2	5.25	32.93	6917.5	335.92
†Theo-Vale Gloria 325913	A	197	Feb	688.0	5.40	37.15	6153.0	330.17
Erf, William, Chestnut Ridge Farm, Bellevue, Ohio.								
†Chestnut Ridge Bessie Jean 441596	G	286	Feb	392.1	4.95	19.41	6235.0	278.74
†Chestnut Ridge Betty Lou 410045	G	31	Jan	661.4	4.99	33.00		
		60	Feb	612.3	4.94	30.25	1273.7	63.25
S. Roughwood Marmion 135157 A. R.	D. Chestnut Ridge Lady Betty 351466 A. R. 31246							
†Chestnut Ridge Fanny's Sophia 402549	G	188	Feb	440.2	6.12	26.94	3960.5	191.30
†Chestnut Ridge Tarzan's Linda 441594	G	305	Feb	382.3	5.87	22.44	6552.9	324.6
Farm & Trades School, The, Thompson's Island, Boston, Mass.								
Thompson's Island Crescent 420047	D	11	Jan	383.9	4.48	17.20		
		40	Feb	1369.9	4.48	61.37	1753.8	78.57
S. Meredith Dean 129990 A. R.	D. Thompson's Island Daisy 256394 A. R. 32368							
Thompson's Island Dairymaid 461009	G	61	Feb	794.2	5.90	46.86	1719.5	92.01
Thompson's Island Dolly 450896	E	16	Jan	448.2	5.17	23.17		
		45	Feb	994.4	5.17	51.41	1442.6	74.58
S. Meredith Challenger 183579	D. Thompson's Island Naida 359949							
Thompson's Island Eunice 450897	F	106	Jan	1106.8	4.98	55.12		
		135	Feb	919.5	5.51	50.66	4841.9	252.98
Thompson's Island Lady 391924	C	178	Feb	897.1	5.07	45.48	6552.6	330.18
Field, K. S., Marsh Hill Farm, Vergennes, Vt.								
*†Amaryllis of Marsh Hill Farm 365005	D	10	Dec	352.4	5.10	17.97		
		41	Jan	1046.5	5.10	53.37		
		70	Feb	866.0	5.31	45.98	2264.9	117.32
S. Mount Hope Quiensabe 170766 A. R.	D. Katydid of Marsh Hill Farm 109402							
†Diana of Marsh Hill Farm 389771	F	2	Oct	39.5	4.95	1.96		
		32	Nov	829.8	4.95	41.08		
		63	Dec	789.9	4.45	35.15		
		94	Jan	767.7	5.60	42.99		
		123	Feb	690.1	4.85	33.47	3117.0	154.65
S. Mount Hope Quiensabe 170766 A. R.	D. Alice May of Marsh Hill Farm 250845							
†Dixie of Marsh Hill Farm 400715	G	112	Jan	623.8	4.41	27.51		
		141	Feb	560.5	4.60	25.78	2936.4	131.53
†Fawn of Marsh Hill Farm 355793	F	178	Jan	516.7	5.44	28.11		
		207	Feb	373.5	6.26	23.38	3919.8	200.77
†Iris of Marsh Hill Farm 364838	E	238	Jan	529.8	6.20	32.85		
		267	Feb	504.9	6.20	31.30	5953.6	324.88
†Lassie of Marsh Hill Farm 381380	F	170	Jan	538.2	5.50	29.60		
		199	Feb	478.8	5.44	26.05	3959.4	202.71
†Pansy of Marsh Hill Farm 334058	B	7	Oct	212.7	4.99	10.61		
		37	Nov	1109.0	4.99	55.34		
		68	Dec	1002.3	5.19	52.02		
		99	Jan	897.7	5.66	50.81		
		128	Feb	748.4	5.65	42.28	3970.1	211.06
S. Red Echo Ultra Farmer 127390	D. Alice May of Marsh Hill Farm 250845							
†Primrose of Marsh Hill Farm 328072	A	30	Dec	1045.9	4.64	48.53		
		61	Jan	946.3	4.91	46.46		
		90	Feb	770.0	5.39	41.50	2762.2	136.49
S. Red Echo Ultra Farmer 127390	D. Lucille of Marsh Hill Farm 219127							
*†Salome of Marsh Hill Farm 365004	D	28	Nov	961.3	4.79	46.05		
		59	Dec	1048.7	5.14	53.90		
		90	Jan	917.9	5.14	47.18		
		119	Feb	812.1	5.10	41.42	3740.0	188.55
S. Mount Hope Quiensabe 170766 A. R.	D. Lady May of Marsh Hill Farm 155693							
†Speed Wagon of Marsh Hill Farm 360806	D	244	Jan	543.4	5.42	29.45		
		273	Feb	543.8	5.20	28.28	6286.4	295.12
Field, Warner M., Marsh Hill Farm, Vergennes, Vt.								
†Golden Rod of Marsh Hill Farm 385036	F	220	Jan	591.7	5.20	30.77		
		249	Feb	503.8	5.20	26.20	5532.2	268.58
Flynn, Julia A., Orchard Hill Farm, Carmel, N. Y.								
*Lady Dolly Mae 345525	D	195	Sept	1098.2	4.87	53.48		
		226	Oct	1054.3	5.02	52.93		
		256	Nov	984.9	5.27	51.90		
		287	Dec	978.5	5.42	53.03		
		318	Jan	838.0	5.69	47.68		
		347	Feb	591.8	5.43	32.13		
		365	Mar	268.6	6.26	16.81	13973.3	741.8
Fox, F. E., Waukesha, Wis.								
*Bonelcho's Mayme of Denmark 344529	A	190	Feb	803.4	5.40	43.38	6285.3	296.69
*Bonelcho's Nora of Denmark 343279	A	278	Feb	1095.4	4.82	52.80	12287.6	535.00
Eliza Queen of Fair View 197039	A	365	Feb	187.6	5.23	9.81	9206.9	458.1
Fox's Mayme of Waukesha 425502	G	24	Jan	502.0	4.64	23.29		
		53	Feb	663.1	4.31	28.58	1165.1	51.87
S. Boulder Bridge Barrister 198843	D. Bonelcho's Mayme of Denmark 344529 A. R. 31663							
*Gusanna's Goldy 305243	A	304	Feb	703.3	6.43	45.22	9372.5	485.96
Gusanna's Meadow Queen 424883	D	258	Feb	755.1	5.50	41.53	8194.7	415.89
Gusanna's Select 388276	F	237	Feb	728.5	5.93	43.20	6411.3	347.00
Kora's Sylvia of Willowmore 364804	C	9	Jan	320.3	4.95	15.85		
		38	Feb	1160.6	4.95	57.45	1480.9	73.30
S. Corium Pride's Kenwood 177051	D. Corium Laddie's Kora 307404							
Midday Maid of Mystic Vale 309232	A	342	Feb	542.6	5.94	32.23	9899.3	476.12
Trixie's Star of Maple Grove 427421	E	365	Feb	78.1	5.10	3.98	9488.3	465.3
Vena of Elmwood 386611	G	365	Feb	326.7	5.61	18.33	7711.2	422.0

Fox, F. E. & Son, Waukesha, Wis.								
Pruchip Dawn 389532	F	108	Feb	907.7	5.48	49.74	3309.1	175.68
Wild Farms' Ultra Eva 225301	A	274	Feb	757.9	5.69	43.12	10322.1	480.09
France, Joseph I., Mount Ararat Farm, Port Deposit, Md.								
Cherub's Golden Rod 451676	G	22	Dec	519.5	4.71	24.47		
		53	Jan	728.8	4.52	32.94		
		82	Feb	669.6	4.30	28.79	1917.9	86.20
S. Cherub's Royal Challenger of Shorewood 97614 A. R.				D. B. R. King's Golden Rod 275707 A. R. 29750				
*Cherub's Midday Gloria 331878	C	343	Feb	729.6	5.27	38.45	10883.6	507.76
Cherub's Pomara Rose 403150	E	274	Feb	661.2	6.17	40.80	7402.7	363.76
Rose King's Minervine 408844	G	274	Feb	529.7	4.95	26.22	5859.5	269.12
*Spring Rose Jess 275706	A	361	Feb	370.3	6.02	22.29	8783.3	495.58
*Valiant's Golden Bells 367178	D	17	Dec	645.7	4.42	28.54		
		48	Jan	1423.5	4.42	62.92		
		77	Feb	1262.3	4.00	50.49	3331.5	141.95
S. Pride's Valiant of Langwater 77608 A. R.				D. Golden Bells of Green Gables 126329 A. R. 22133				
*Wild Rose of the Overshot 205755	A	357	Feb	619.1	6.00	37.15	12975.8	721.79
Fretz, William F., Fritzlyn Farms, Pipersville, Pa.								
*Bellaire's Heiress 327441	B	225	Jan	522.0	6.69	34.92		
		254	Feb	486.8	6.61	32.18	6236.5	368.48
Florham May Princess 399718	G	198	Feb	546.6	6.27	34.27	4279.4	270.33
Florham Suzette 396837	G	106	Feb	779.8	4.89	38.13	2958.6	143.86
Fritzlyn Butter Gift 368757	F	362	Feb	663.7	6.14	40.75	11184.8	575.35
Fritzlyn Easter Lily 393391	G	268	Feb	547.5	6.38	34.93	7178.8	389.44
Fritzlyn Gem's Pride 392024	G	137	Feb	911.1	4.62	42.09	4813.9	204.44
Fritzlyn Heiress 378170	G	365	Feb	83.1	7.07	5.88	10775.8	592.4
*Fritzlyn Jeanette 332007	B	197	Feb	994.8	4.60	45.76	8046.4	358.30
Fritzlyn Quaint 383306	G	347	Feb	538.3	6.24	33.59	8854.9	448.09
Fritzlyn Questa 393392	F	75	Feb	872.5	5.17	45.11	2236.9	110.10
Fritzlyn Roseate 383305	F	136	Feb	908.0	4.98	45.22	4553.9	223.33
Royal Welcome 368880	E	180	Feb	481.9	6.00	28.91	3728.3	216.75
Friedrichs Brothers, Western Glow Farm, Bow, Wash.								
*†Darigold Beauty 355940	E	305	Feb	530.6	6.52	34.60	8997.2	527.7
Gile, Albion L., Chicona Farm, Chinook, Wash.								
†Saadi of Chicona 461180	F	30	Jan	978.5	4.19	41.00		
		59	Feb	947.7	4.19	39.71	1926.2	80.71
S. Chicona Verner 133584	D. Spodey of Chicona 88198 A. R. 10664							
Gordon, L. E., Gordondale Farm, Nelsonville, Wis.								
†Golden Cherry of Gordondale 179347	A	123	Jan	582.7	5.35	31.17	2673.6	139.25
†Golden Gem of Gordondale 233006	A	96	Jan	637.2	6.25	39.83	2302.0	129.17
†Golden La Verne of Gordondale 278684	A	114	Jan	717.8	6.05	43.43	3166.4	172.38
†Golden Princess of Gordondale 274750	A	6	Nov	205.6	4.10	8.43		
		37	Dec	959.4	4.90	47.01		
		68	Jan	889.4	5.36	47.67	2054.4	103.11
S. Golden Day of the Prairie 81506 A. R.				D. Empress of Gordondale 119485 A. R. 18647				
†Gordondale Actress 379702	E	21	Nov	494.6	4.65	23.00		
		52	Dec	727.4	5.55	40.37		
		83	Jan	638.5	5.85	37.35	1860.5	100.72
S. Bethany Play Boy 169642	D. Golden Actress of Gordondale 309577							
†Gordondale Elsie 348032	C	138	Jan	717.2	5.60	40.16	3441.5	192.09
†Gordondale Felois 405003	C	156	Jan	424.4	5.85	24.83	2742.5	150.84
†Gordondale Pearl 394870	G	153	Jan	465.0	5.50	25.58	2650.4	126.48
†Gordondale Victoria 382070	F	194	Jan	445.5	6.30	28.07	3444.0	186.09
†Julienne of Gordondale 331557	A	115	Jan	721.9	6.20	44.76	3263.0	170.36
Gray, Herbert W., Wilbedotte Farm, Roselle, Ill.								
†Wilbedotte Bluebird 463395	G	26	Feb	491.3	5.05	24.81		
S. Wilbedotte Shah 206671	D. Wilbedotte Hope 379297							
†Wilbedotte Carabelle 458469	G	80	Feb	468.4	5.26	24.64	1352.8	65.10
†Wilbedotte Ellabelle 322624	A	105	Feb	843.5	4.85	40.91	3454.7	168.86
†Wilbedotte Fawn 426387	E	109	Feb	734.0	4.75	34.87	3330.5	156.06
†Wilbedotte Flo 311625	A	259	Feb	197.9	5.49	10.86	4994.7	230.17
†Wilbedotte Joan 387585	A	66	Feb	851.7	3.95	33.64	2122.5	92.10
†Wilbedotte Peggy 416211	E	181	Feb	484.5	5.85	28.34	3932.0	195.85
†Wilbedotte Priscilla 390765	D	207	Feb	351.1	6.26	21.98	4332.1	225.73
Gray, William P., 2d, Wilbedotte Farm, Roselle, Ill.								
†Wilbedotte Jane 452561	G	174	Feb	555.6	5.29	29.39	4105.0	187.65
†Wilbedotte Pet 390764	C	234	Feb	462.0	4.44	20.51	5047.2	222.33
Griffith, Raymond, Los Angeles, Calif.								
*Bet's Nanette of High Hill 327192	B	135	Feb	1163.1	4.41	51.29	5658.1	260.16
*Indian Jewell of Summit Farm 417311	C	28	Jan	1069.8	4.30	46.00		
		57	Feb	1122.4	4.39	49.27	2192.2	95.27
S. Caumsett Indian 167796 A. R.	D. Brave Jessie of Summit Farm 218399 H. I. 305							
Grinnell, Lawrence, Birchfield Farm, South Dartmouth, Mass.								
Birchfield Annon 399825	G	113	Feb	746.8	5.77	43.09	3165.7	179.19
Birchfield Monotype 339540	C	340	Feb	606.6	5.87	35.61	9552.4	517.01
Guess, J. B., Jr., Edisto Farms, Denmark, S. C.								
Baron's Foremost Rose 387496	G	244	Feb	916.2	5.43	49.75	8748.1	466.73
Baron's Jubilee 384033	F	148	Feb	979.4	5.76	56.41	5200.7	243.49
Foremost Baron's Josie 406860	G	105	Feb	1078.4	5.14	55.43	3914.5	187.19
*Jeweller's Connie 263598	A	364	Feb	896.1	6.81	61.02	14527.7	881.99
Jeweller's Linda 393555	G	70	Feb	963.0	5.02	48.34	2301.1	108.82
Jubilee's Delight 393553	G	157	Feb	878.5	4.76	41.82	5034.0	228.79

*Rose of Edisto Farms 2d 288279	A	163	Feb	952.6	5.56	52.96	6560.3	321.77
Supreme's Virginia 361767	D	120	Feb	1393.9	4.63	64.54	6036.6	270.23
Hall, J. Elliott, Vallevue Farm, Morristown, N. J.								
Imp. Castrorum Rosie III. 332678	A	292	Feb	852.8	5.38	45.88	10055.7	485.49
Coronation Adoration 398731	F	79	Feb	1007.3	4.55	45.83	2750.2	122.52
Coronation Fidelity 401317	G	89	Feb	981.5	5.07	49.76	3166.2	145.80
†Imp. Dulcie II. of North Valley 358453	A	232	Feb	768.1	5.00	38.41	7440.6	341.81
Green Meadow Prim 384086	G	341	Feb	821.4	5.68	46.66	10587.3	540.43
Hilltop Butterfat May Queen 378414	G	322	Feb	689.3	5.09	35.09	9213.1	449.41
Imp. Hopeful of King's Mills 304518	A	330	Feb	783.7	5.37	42.08	11534.6	560.70
Masher's Glenwood Pride 349051	D	297	Feb	480.0	7.29	34.99	8184.5	476.79
Osceola Hopeful 348888	D	193	Feb	828.8	5.40	44.76	6189.5	298.70
*Royal Hazel 335546	A	192	Feb	1166.9	4.72	55.08	8496.2	361.92
Hammond, John Henry, Dellwood Farm, Mount Kisco, N. Y.								
Cherub's Adele of Dellwood 318026	A	95	Mar	1536.6	4.58	70.38	4875.3	223.29
Conqueror's Adele of Dellwood 375435	E	80	Mar	1451.9	4.87	70.71	3723.3	173.83
Hart & Gammeltoft, Fir Ridge Guernsey Farm, Roy, Wash.								
†Fir Ridge Primrose 456700	E	29	Feb	882.2	4.90	43.23		
S. Fir Ridge Jewel 206547	D. Elsie of Rainier View 237860							
Hart, George L., Mrs., Guernsey Home Farm, Monroe, N. C.								
Twin Brooks Bell 373491	F	274	Jan	664.8	5.22	34.70		
		303	Feb	599.7	5.16	30.94	8999.3	428.23
Hast, A. W. & Sons, Cedar Grove Farms, Berlin Heights, Ohio.								
Ginger of Cedar Grove 398337	G	274	Feb	804.4	5.84	46.98	7479.8	371.29
Hawkins, Elma E., Silver-Forest Fruit & Stock Farms, Silver Creek, N. Y.								
Lou's Poplar Valentine 149949	A	365	Feb	512.6	6.10	31.27	10841.7	543.4
Hawkins, L. A., Silver-Forest Fruit & Stock Farms, Silver Creek, N. Y.								
*Silver-Forest Sally 335861	B	121	Feb	878.1	5.82	51.11	4335.5	236.88
Hayden, Rosaline B., Kitchener Farm, Billerica, Mass.								
Adele of Kitchener 382336	G	365	Feb	37.3	6.25	2.33	9281.2	471.0
*Alpha of Kitchener Farm 251346	A	365	Feb	154.4	5.77	8.91	12987.2	626.3
*Alpha's Judy of Kitchener 372163	E	365	Feb	90.9	6.67	6.06	10929.6	573.7
*Charity of Kitchener 249939	A	305	Feb	520.6	5.78	30.09	8461.1	459.33
Cherry of Kitchener 403042	G	168	Feb	726.2	5.94	43.14	4489.0	245.52
*Crocus of Kitchener 325969	C	365	Feb	14.1	6.34	.89	13786.8	670.3
*Easter Lily of Kitchener 401743	C	55	Jan	1336.2	4.23	56.52		
		84	Feb	1099.9	5.00	55.00	3540.6	158.35
Fairy of Kitchener 402463	G	134	Feb	876.6	4.68	41.02	4249.4	196.52
*Faith's Fancy of Kitchener 370295	D	89	Feb	1099.2	4.94	54.30	3498.6	163.08
*Hope of Kitchener Farm 278771	A	274	Feb	735.9	5.56	40.92	8959.7	470.51
*Hope's Happy of Kitchener 336155	C	108	Feb	1122.6	4.67	52.43	4624.0	206.34
*Hope's Harmony of Kitchener 370297	E	17	Nov	660.4	4.68	30.91		
		48	Dec	1157.6	4.34	50.24		
		79	Jan	1081.6	5.08	54.95		
		108	Feb	973.6	4.71	45.86	3873.2	181.96
S. Lynbrook Promise 161094 A. R.	D. Hope of Kitchener Farm 278771 H. I. 416							
Hyacinth of Cutter Farm 450051	G	166	Feb	605.9	5.78	35.02	3866.1	210.75
*Polly of Pineholm 219062	A	302	Feb	567.7	6.35	36.05	9608.9	546.74
Rex's Reta 391411	F	72	Feb	823.0	4.66	38.35	2102.1	99.91
*Sequel's Valentine 211823	A	301	Feb	946.8	4.81	45.54	12397.9	567.71
Valencia of Kitchener 402464	G	160	Feb	774.2	4.86	37.63	4667.7	239.19
Velvet of Kitchener 382338	F	170	Feb	815.4	4.55	37.10	4991.1	215.18
Vera of Kitchener 402462	F	210	Feb	730.3	5.32	38.85	6250.9	307.23
Hayes, S. W., Meadow Lodge Farms, Oklahoma City, Okla.								
Antietam Butterfat Queen 419918	G	24	Feb	740.5	5.30	39.25		
S. Hilltop Myrtle's Butterfat 172478	D. Antietam Gem's Nightingale 316948 A. R. 31384							
Argilla Cora 398043	G	11	Jan	303.6	4.49	13.63		
		40	Feb	991.2	4.49	44.50	1294.8	58.13
S. Aiyukpa L. Czar 178703	D. Argilla Flora 337675 A. R. 35328							
Argyll's Flora of Thornwood 328845	B	29	Jan	1091.7	4.27	46.62		
		58	Feb	1143.4	4.27	48.82	2235.1	95.44
S. Langwater Argyll 160703 A. R.	D. Defender's Flora of G. R. 220964 A. R. 27569							
Beechford's Honoria Lady 2d 364699	F	244	Feb	932.0	5.30	49.40	9121.8	411.44
Beechford's Lucia 373447	F	365	Feb	529.2	5.80	30.69	11385.1	585.6
*Betty's Pride of Hon Terra 257440	A	130	Feb	1434.7	5.40	77.47	7014.6	361.70
Cooper's Royal Barbara 379031	G	334	Feb	673.2	5.50	37.03	9999.1	463.81
Cooper's Royal Belle 383455	E	26	Jan	1125.9	4.07	45.82		
		55	Feb	1469.2	4.07	59.80	2595.1	105.62
S. Cooper's Royal Heir 177164	D. La Belle's Thais of Elgercon 156936 A. R. 20228							
Cooper's Royal Starlight 388232	G	304	Feb	773.3	4.47	34.57	9524.8	415.21
Cooper's Western Martha 385699	G	330	Feb	569.0	8.01	45.58	9457.8	541.57
Douglaston Lady Helena 387843	G	171	Feb	684.9	4.94	33.83	4710.1	218.67
Eisele's Lovely Maiden 332913	B	161	Feb	871.9	6.27	54.67	6346.2	322.12
*Gayosc Squire's Minnie 320408	A	356	Feb	556.6	5.17	28.78	12702.0	569.70
Green Meadow Wanda 371174	F	315	Feb	621.3	5.60	34.79	9518.7	454.17
Homestead Louise 374945	G	365	Feb	227.8	5.57	12.69	9276.6	462.3
Irene K. of Thornwood 343906	D	362	Feb	482.2	6.57	31.68	11083.5	602.75
Niobe of Primrose 384260	G	365	Feb	211.1	5.67	11.97	10910.0	524.3
Imp. Oaks Farm Clarissa 240938	A	161	Feb	934.0	4.53	42.31	6459.4	271.81
Rockingham Royal Cherie 412002	G	197	Feb	821.5	5.10	41.90	6240.8	284.81
Royal Ruby of Thornwood 400228	G	139	Feb	855.9	5.67	48.53	4469.8	215.59
Springdale Pretty Baby 378365	E	321	Feb	593.6	6.80	40.36	8801.4	500.99

Haywood, T. Holt, Arden Farm, Clemmons, N. C.								
*Fritzlyn Rosemead 236646	A	341	Feb	393.1	6.26	24.61	10542.5	539.57
Neptune's Iris of Meadow Brook 383092	G	365	Feb	515.1	5.17	26.63	11149.3	499.3
Shadyside Lady 162459	A	138	Feb	823.2	4.76	39.18	4815.3	225.61
Heifner, C. B. & Son, Villa-Way Dairy Farm, Sullivan, Ohio.								
Villa-Way Penelope 439132	F	308	Feb	638.8	5.72	36.54	8550.0	427.66
Villa-Way Proudmaid 443207	G	268	Jan	670.6	5.49	36.82		
		297	Feb	656.7	5.82	38.22	8416.7	421.43
Hendee, George M., Hilltop Farm, Suffield, Conn.								
*Heartsease Butterfat Rosette 369661	D	90	Jan	1532.1	4.90	75.07		
		119	Feb	1336.9	5.65	75.53	5684.9	286.20
Hilltop Butterfat Anna 393390	G	182	Feb	769.3	5.77	44.39	5683.8	300.46
*Hilltop Butterfat Clarise 378888	D	152	Feb	922.5	5.51	50.83	5877.9	327.70
Hilltop Butterfat Jane 387058	G	303	Feb	961.0	5.38	51.70	11452.9	566.45
*Hilltop Butterfat Maid 265849	A	334	Feb	892.1	5.61	50.05	15043.7	779.50
Hilltop Butterfat Maiden 396240	G	133	Feb	833.0	5.94	49.48	4589.1	244.56
Hilltop Butterfat Noble Jane 392547	G	244	Feb	911.1	5.43	49.47	9042.4	468.27
Hilltop Butterfat Ringdale 364073	E	203	Feb	799.7	5.74	45.90	6920.0	366.43
Hilltop Emblem Lady 338603	C	199	Feb	709.7	6.05	42.94	5935.4	319.23
Hilltop Fashion Favorite 385875	G	335	Feb	511.8	7.33	37.51	8532.0	530.21
Hilltop Fashion Replica 320123	B	349	Feb	481.2	7.32	35.22	9590.5	603.23
Hilltop Governor's May Rose 387057	G	286	Feb	620.9	6.67	41.41	7793.5	485.79
Hilltop Heartsease Lassie 379458	F	259	Feb	821.1	5.73	47.05	9269.3	480.62
Hilltop Que Vive Violet 279080	A	365	Jan	372.6	6.66	24.82	12151.7	714.2
Hendrix, W. L., Meridian, Idaho.								
†Azalea's Hope of Winestead 449127	G	135	Feb	554.0	4.64	25.71	2671.1	136.27
Hill, George Watts, Quail Roost Farms, Rougemont, N. C.								
Beau's Daisy of Clover Hill 372901	E	225	Feb	767.6	5.72	43.91	6870.6	349.79
*Beechford's Beatrice 191200	A	362	Feb	1041.0	5.45	56.73	17290.0	848.33
Bonnie's Beauty of South Lawn 400100	G	102	Feb	1233.5	5.13	63.28	4361.0	218.64
Bonnie's Maxim's Patience 328387	A	121	Feb	1108.6	5.94	65.85	4733.9	257.96
Daisy Star of Coniston Hall 378259	B	365	Feb	477.3	5.82	27.78	11961.9	569.2
Effie's May of Mapleton 239147	A	333	Feb	506.4	6.05	30.64	8472.2	463.00
Fellowship Royal Clarissa 350648	D	194	Feb	691.0	5.57	38.49	5670.1	283.15
Fellowship Sam's Charity 397318	G	28	Jan	965.0	4.03	38.89		
		57	Feb	937.8	4.59	43.05	1902.8	81.94
S. Classy Sam of Fellowship Farms 161443		D. Lakewood Hope 166886 A. R. 25830						
Foremost Kalinda 403642	G	196	Feb	637.5	5.53	35.25	5097.8	240.11
Foremost's Glorious Bessie 315836	A	19	Dec	927.9	4.06	37.67		
		50	Jan	1482.8	4.06	60.20		
		79	Feb	1279.3	4.48	57.31	3690.0	155.18
S. Foremost of Prince Edward 133145		D. Byrnely Morning Glory 219442						
Foremost's Queen Betty 306501	A	339	Feb	702.9	5.73	40.28	9848.9	499.59
Gladys' Little Girl 335751	C	294	Feb	863.2	4.80	41.43	10554.8	484.89
Glencairne Dupli-Kate 351941	C	91	Feb	1307.4	3.84	50.20	4293.8	191.99
*Hazelwood's Eva 328431	A	137	Feb	1204.9	4.77	57.47	7294.2	342.33
Juanita of Clover Hill Farm 350484	D	263	Feb	694.3	5.66	39.30	8549.6	419.56
Lucerne's Hildred 252766	A	89	Feb	1445.4	4.52	65.33	4356.6	215.21
Maxim's Golden Lady 335113	C	197	Feb	782.5	5.17	40.46	5872.7	279.18
*Maxim's Patience C. 292535	A	271	Feb	675.7	5.49	37.10	10363.0	452.05
*May King's Francine 288750	A	154	Feb	941.5	6.45	60.73	5743.4	325.82
Morning Glory Lady 289549	A	148	Feb	951.4	5.27	50.14	6203.1	319.17
Peggie's May Cherry 335752	C	219	Feb	797.7	5.23	41.72	6766.7	331.60
Polly's Anna of Cedar Grove 394672	G	249	Feb	809.3	5.37	43.46	7046.2	346.14
Quail Roost Bessie 432557	F	224	Feb	935.3	5.63	52.66	7919.6	410.94
Quail Roost Confidence 389791	F	121	Feb	858.2	5.72	49.09	3976.8	185.49
Quail Roost Destiny 376029	E	227	Feb	660.2	5.66	37.37	5985.9	318.18
Quail Roost Eleanor 374881	E	170	Feb	677.5	6.00	40.65	5419.1	286.29
Quail Roost Fascination 374883	F	196	Feb	826.1	5.74	47.42	5653.6	286.69
Quail Roost Generous 330601	C	309	Feb	809.8	5.99	48.51	11576.5	578.66
Quail Roost Happy Girl 389795	G	235	Feb	810.2	5.44	44.07	6814.1	338.00
*Quail Roost Hope 318448	A	91	Feb	1406.8	5.80	81.59	4635.5	234.47
Quail Roost Maxim's Christine 374884	E	17	Dec	619.2	4.88	30.22		
		48	Jan	1201.1	4.88	58.61		
		77	Feb	1143.0	5.45	62.29	2963.3	151.12
S. High Point Prince Maxim 104016 A. R.		D. Quail Roost Primrose Christine 289415 A. R. 30904						
Quail Roost Maxim's Content 408667	G	103	Feb	738.7	5.09	37.60	2727.0	128.28
Quail Roost Maxim's Damsel 389792	G	234	Feb	863.9	5.54	47.86	7445.0	366.64
Quail Roost Maxim's Janet 389793	G	227	Feb	611.3	6.77	41.39	5749.5	310.07
Quail Roost Maxim's Janice 426130	G	25	Dec	711.7	4.52	32.17		
		56	Jan	933.5	4.52	42.19		
		85	Feb	821.7	4.92	40.43	2466.9	114.79
S. High Point Prince Maxim 104016 A. R.		D. Rose King's Jardiniere 306338 A. R. 32554						
Quail Roost Maxim's Lily 374878	F	228	Feb	632.9	6.53	41.33	6349.8	334.15
Quail Roost Maxim's Luxury 396570	G	251	Feb	716.4	5.69	40.76	7242.6	345.22
Quail Roost Maxim's Milkmaid 374880	F	176	Jan	969.5	4.96	48.09		
		205	Feb	905.8	5.22	47.28	7142.4	334.09
Quail Roost Maxim's Squaw 374877	E	128	Feb	744.3	5.38	40.04	3608.4	190.89
Quail Roost Royal Duchess 390806	G	225	Feb	876.1	5.34	46.78	7125.4	340.95
Queen's Rose of Coniston Hall 299085	A	354	Feb	722.9	7.00	50.60		
		365	Mar	266.6	7.00	18.66	12672.9	695.4
Royal's Sallie of Turkey Ridge 353403	D	259	Feb	617.2	5.58	34.44	7432.2	359.31
Topsy's Fortune 295568	A	285	Feb	709.6	7.59	53.86	9284.4	580.66
Ultra Princess of Cedar Grove 392609	G	249	Feb	945.3	5.50	51.99	8303.1	406.16
*Watershed's Lilly 325329	B	365	Feb	97.0	6.46	6.27	11392.6	603.6
Wee Lassie's Hope 385693	G	274	Feb	930.7	5.22	48.58	9552.9	449.05
Willowmere Belle 310888	A	321	Feb	742.2	5.16	38.30	11843.5	528.00

Hoen, Frank J., Est., Blomfioeld Farm, Glyndon, Md.								
Bloomfield Ultra Way 349927	C	23	Jan	943.0	5.00	47.15		
		52	Feb	1428.1	4.38	62.55	2371.1	109.70
S. Bloomfield Ultra Prince 137340	D. Bloomfield's Milky Way 156427 A. R. 25664							
Hollerith, L. B. & Daughters, Mrs., Mobjack Farm, Mathews, Va.								
*Beckie of Mobjack 3d 236443	A	181	Feb	1335.2	5.53	73.84	9075.7	431.57
Buttercup of Mobjack 2d 401090	E	365	Feb	773.0	6.50	50.25	11762.8	663.8
Lily of Mobjack 5th 454855	F	121	Feb	943.8	5.58	52.66	3931.4	197.28
Mobjack Holly 430040	F	171	Feb	891.8	5.51	49.14	5581.8	269.96
Mobjack May 457099	G	118	Feb	1026.7	5.50	56.47	4091.0	193.42
Verbena of Mobjack 2d 316870	A	335	Feb	816.1	7.07	57.70	11337.0	630.01
Hollerith, L. B., Mrs., Mobjack Farm, Mathews, Va.								
Peony of Auburn 288510	A	311	Feb	988.2	5.51	54.45	12959.2	621.21
Hughes, Thomas, Chenar Farm, Easton, Md.								
Chenar Favor 379876	G	278	Feb	742.8	5.04	37.44	7820.5	354.18
Chenar Glory 379878	G	286	Feb	876.6	5.36	46.99	9485.8	453.57
Chenar Princess Isabel 379879	F	177	Feb	781.5	5.31	41.50	5328.5	251.97
Chenar's Golden Glitter 388172	G	289	Feb	732.4	5.33	39.04	8516.7	397.23
Crum Creek's Begonia 355626	E	330	Feb	624.5	5.42	33.85	10301.5	508.31
*Griffwood's Princess of Chenar 270784	A	149	Feb	1222.6	4.93	60.27	7485.8	349.31
Huston, T. L., Butler Island Plantation, Brunswick, Ga.								
Appin's Bopeep 345671	A	110	Dec	827.2	5.04	41.69		
		141	Jan	807.2	5.23	42.22		
		170	Feb	743.4	4.92	36.58	4870.7	234.26
Butler Island Fayroyal Glow 383332	F	11	Jan	454.1	4.41	20.03		
		40	Feb	1335.3	4.11	54.88	1789.4	74.91
S. May Royal's Majesty 117245 A. R.	D. Shah's Golden Glow 234720 A. R. 28247							
Butler Island Fayroyal's Floss 363442	E	216	Feb	785.6	4.34	34.10	6341.2	232.71
Butler Island Maxim Julia 367344	E	320	Feb	342.5	5.88	20.14	8780.1	440.62
Butler Island Valor's Maggie 394769	G	200	Feb	683.4	5.58	38.13	5726.5	293.77
Butler Island Victress 341729	C	227	Feb	847.6	5.32	45.09	8760.5	425.49
Butler Island Zada 383333	G	199	Feb	708.8	5.54	39.27	5697.3	297.94
Coker Governor's Beauty 384169	F	31	Jan	913.0	5.35	48.85		
		60	Feb	806.1	4.77	38.45	1719.1	87.30
S. Coker Governor 148402	D. Cavalier's Beauty of Oak Grove 250421							
Coker Proud Grape 420954	E	27	Jan	796.1	4.31	34.31		
		56	Feb	766.9	5.39	41.34	1563.0	75.65
S. Coker Proud Cavalier 133035 A. R.	D. Coker Sparkling Grapewine 171833 A. R. 20682							
Dorothy Gray of Goodvue 197630	A	309	Feb	560.8	6.31	35.39	8207.6	482.58
Foremost Isobel 355938	D	365	Feb	298.0	5.48	16.33	10406.1	497.2
Foremost Jacqueline 378858	F	213	Feb	717.6	5.08	36.45	6029.4	272.78
Foremost Jixie 378855	E	133	Feb	821.2	4.96	40.73	4211.3	195.53
Foremost Olga 356621	E	337	Feb	380.7	5.17	19.68	9167.9	444.92
Klondike Gay Cosmos 251046	A	154	Feb	628.4	5.07	31.86	4092.5	189.03
Mary of Burke's Tavern 201886	A	365	Feb	165.6	5.61	9.29	9114.1	401.6
Maxim's Faithful 330111	C	365	Dec	256.2	5.99	15.35	11175.8	618.6
Maxim's Princess Ann 342342	C	176	Feb	881.6	4.63	40.82	5691.9	273.44
Meadow Vista Dolly 426561	G	207	Feb	634.6	6.37	40.42	5279.2	291.73
Valor's Idalia 356070	C	193	Feb	692.3	5.63	38.98	5737.6	291.75
Valor's Imogene 374529	D	365	Feb	373.8	5.38	20.11	11162.8	543.9
Valor's Javeline 379143	D	30	Jan	1003.4	4.97	49.87		
		59	Feb	850.2	4.53	38.51	1853.6	88.38
S. Langwater Valor 79775 A. R.	D. Foremost's Carol 197802 A. R. 22630							
Valor's Jemmadine 378859	E	4	Dec	154.7	4.57	7.07		
		35	Jan	1459.4	3.29	48.01		
		64	Feb	1271.1	4.07	51.73	2885.2	106.81
S. Langwater Valor 79775 A. R.	D. Flossie of Esperanza 104331 A. R. 17914							
Illinois, University of, Urbana, Ill.								
*Illini Lindy Miranda Pride 303560	A	361	Feb	242.8	6.64	16.12	7895.3	422.23
*Illini Pride Dimple's Dot 363668	D	2	Dec	60.8	5.46	3.32		
		33	Jan	1270.2	5.46	69.35		
		62	Feb	1087.1	4.24	46.09	2418.1	118.76
S. Illini Miranda's Pride Troland 147657 A. R.	D. Dimple's Dot of Woodland Echo 277291 A. R. 29958							
Illini Pride Lady Miranda 373642	F	365	Feb	233.0	5.51	12.84	7888.7	373.4
Illini Pride Miranda Bonnie 384908	F	86	Feb	754.3	4.89	36.89	2461.8	119.62
Illini Pride Miranda May 373643	G	355	Feb	609.2	5.79	35.27	9763.9	527.89
*Illini Pride Polly 338544	C	284	Feb	467.0	6.49	30.31	6872.5	384.33
Illini Pride Queen Alma 377809	G	353	Feb	562.1	5.15	28.95	8919.1	427.88
*Orndale Verna 272794	A	180	Feb	733.0	5.53	40.53	6111.5	314.11
*Prince's Polly of Shantituck 273206	A	132	Feb	972.7	5.33	51.84	5336.1	276.79
Johanik, August, Pine Creek Farm, Moquah, Wis.								
†Pine Creek Farm Ewa-Yea 336415	B	147	Feb	616.1	4.90	30.19	3566.8	188.86
†Pine Creek Farm Ikwa 302756	A	97	Feb	660.0	4.30	28.38	2585.0	109.64
†Pine Creek Farm Nokomis 334574	A	74	Feb	832.0	4.20	34.94	2328.7	93.31
†Pine Creek Farm Opechee 372754	E	182	Feb	582.1	4.65	27.07	4225.7	202.68
†Pine Creek Farm Papoose 275373	A	109	Feb	556.5	5.07	28.22	2517.5	111.29
†Pine Creek Farm Succotash 418783	G	23	Jan	421.8	4.90	20.67		
		52	Feb	533.9	4.30	22.96	955.7	43.63
S. Foremost's Generous Yeoman 145705 A. R.	D. Pine Creek Farm Ikwa 302756							
†Raider's Cherry of Pine Creek 206140	A	147	Feb	650.4	5.05	32.85	3971.9	194.72
Johnson, E. M., Charleston, W. Va.								
Blanch's May Secret of Walnut View 247711	A	364	Dec	507.3	4.94	25.06		
		365	Jan	16.9	4.94	8.35	10376.4	507.3
Kokosing's Marigold 403706	F	360	Dec	517.0	5.00	25.85		
		365	Jan	79.8	5.00	3.99	10240.4	488.6

Jones, B. F., Jr., Mrs., "Fair Acres," Sewickley, Pa.								
*Fairacres Estelle Taylor 373409	B	331	Feb	1060.6	5.03	53.35	15658.2	698.00
Kelsey, Frank W. & Lesh, Pearl H., Huntington, Ind.								
†Lady's Charity of Circle Drive 401309	G	171	Feb	700.8	4.25	29.78	5019.6	191.86
†Marlene's Martha 396337	G	163	Feb	567.4	6.14	34.84	3618.2	185.89
†Rosemary's Lassie Girl 287108	A	78	Feb	857.1	4.54	38.91	2763.0	118.57
†Star's Susie Jane 371783	E	90	Feb	892.7	5.28	47.13	3207.9	177.12
Kennel, A. M., Honey Brook Manor Farm, Honey Brook, Pa.								
†Fellowship Sam's Dolly Dimple 350647	C	31	Jan	747.1	4.29	32.05		
		60	Feb	641.3	4.30	27.58	1388.4	59.63
s. Classy Sam of Fellowship Farms 161443		D. Lakewood Hope 166886 A. R. 25830						
†Fellowship Sam's Mercy 373903	E	62	Jan	648.6	5.22	33.86		
		91	Feb	557.6	5.25	29.27	1855.9	101.14
†Gloria's Joyce of Mistletoe 269244	A	173	Feb	782.8	4.55	35.62	5916.4	264.17
†Goodstone Melinda's Frances 323718	B	173	Feb	598.5	4.49	26.87	4421.2	191.54
†Madam Queen of Honey Brook 400443	G	163	Feb	598.8	5.55	33.23	3887.0	188.82
†Royal Nancy of Honey Brook 400693	G	167	Feb	594.7	4.54	27.00	3606.9	157.38
†Royal Serena of Honey Brook 396695	G	182	Feb	443.5	4.90	21.73	3115.4	146.16
†Royal's Grace of Honey Brook 351929	A	91	Feb	678.5	4.33	29.38	2228.5	95.41
†Vesta's Gardenia 328731	A	72	Feb	645.2	5.59	36.07	1642.0	91.39
Klauder, George C., Valleywood Farms, Penllyn, Pa.								
Combination's Noble Daisy 258015	A	253	Feb	680.4	5.12	34.84	9027.7	389.83
*Gloriosa of Cinchona 308761	A	179	Feb	823.0	5.22	42.96	6409.0	330.75
Valleywood Cavalierette 429318	G	354	Feb	469.5	6.06	28.45	9471.7	474.83
*Valleywood Hattie 2d 421608	D	15	Jan	669.1	4.59	30.71		
		44	Feb	1461.5	4.59	67.08	2130.6	97.79
s. Atamannsit Corinthian 135201 A. R.		D. Valleywood Hattie 262852 A. R. 28121						
Valleywood May Queen 451076	F	72	Feb	1128.4	4.88	55.07	2728.9	132.87
Valleywood Noble Girl 429319	G	329	Feb	504.3	5.64	28.44	8287.8	436.06
Kleinhans, Joseph B., Herbster, Wis.								
Boniface Iris of Dr. Kleinhans 387513	E	9	Jan	306.5	4.55	13.95		
		38	Feb	1199.9	4.38	52.56	1506.4	66.51
s. King of Saint Bonifacius 193333		D. Elk Meadow Fairy 317766						
Meadow Lawn Peggy 358142	C	6	Jan	229.4	4.57	10.48		
		35	Feb	1276.4	4.08	52.08	1505.8	62.56
s. Cherub's Duke of Woodland Echo 158305		D. Meadow Lawn Kate 147134						
Koch, R. M. & H. F., Sheldegren Farm, Greenfield, Mass.								
Sheldegren Beda 338623	D	354	Dec	419.7	5.70	23.92	9437.5	446.05
Sheldegren Blondina 377035	G	356	Dec	560.7	6.21	34.82	9229.7	473.32
Koch, William, Sheldegren Farm, Greenfield, Mass.								
Forges Royal Fern 378761	G	348	Dec	716.9	5.45	39.07	10868.3	497.99
Sheldegren Glorious 377034	G	365	Dec	50.7	6.48	3.29	8890.4	466.8
Lapham, Henry G., Cramond Farm, Brookline, Mass.								
*Cramond Priscilla 315194	B	325	Feb	590.0	5.77	34.04	10301.2	511.50
Maplewood Princess Patricia 365019	F	335	Feb	731.6	5.33	38.99	10259.4	525.41
Lehman, P. B., P. B. Lehman Dairy, Decatur, Ind.								
Audrey of Washington 363913	E	328	Feb	737.8	5.89	43.46	12092.5	594.08
Princess's Crystal 388416	G	280	Feb	915.2	5.85	53.54	10259.7	549.91
Woodland's Elda 366575	D	31	Jan	1366.2	3.64	49.73		
		60	Feb	1253.7	3.87	48.52	2619.9	98.25
s. Penncrest's Prince of Homestead 139082		D. Woodland's Montez 250658						
Leman, J. Howard, Frankland Farms, Hopkinton, Mass.								
*Frankland Garnet 348252	D	264	Jan	793.8	5.90	46.83		
		293	Feb	715.8	5.65	40.44	10178.2	552.10
Frankland Gloriana 446342	G	239	Jan	779.6	5.87	45.76		
		268	Feb	730.3	6.04	44.11	7475.9	401.52
*Frankland Ludwika 339529	B	17	Jan	755.9	4.95	37.42		
		46	Feb	1331.4	4.89	65.11	2087.3	102.53
s. Orchard View Reliance 143441 A. R.		D. LaBelle of Frankland 192641 A. R. 28043						
Nellie Diadem of The Clearing 391799	G	345	Jan	566.5	7.62	43.17		
		365	Feb	346.9	7.49	25.98	8917.0	519.4
*Rose of Frankland 221379	A	31	Jan	1383.1	4.75	65.70		
		60	Feb	1305.2	4.88	63.69	2688.3	129.39
s. Scotty of Frankland 102971		D. Pearl of Frankland 171659						
Liebers, Harry D., "Skyline," Lincoln, Nebr.								
†Arlette's Annette of Summit 384922	G	268	Jan	614.4	6.05	37.17		
		297	Feb	563.3	6.28	35.38	5964.6	318.30
*Linwood's Lustre 316160	A	167	Jan	709.9	4.89	34.71		
		196	Feb	626.4	4.85	30.38	4884.7	219.30
Liebers, Lawrence, "Skyline," Lincoln, Nebr.								
*†Liberty's Gretta 300882	A	297	Jan	790.0	5.30	41.87		
		305	Feb	200.7	5.30	10.64	9028.1	445.3
*†Skyline's Brilliant Star 343555	C	190	Nov	629.4	5.75	36.19		
		221	Dec	656.5	6.12	40.18		
		252	Jan	669.5	5.74	38.43		
		281	Feb	612.4	5.54	33.93	7029.2	360.67
†Skyline Slogan's Delight 366698	E	191	Nov	846.7	4.75	40.22		
		222	Dec	877.7	4.60	40.37		
		253	Jan	868.8	4.75	41.27		
		282	Feb	782.6	4.98	38.97	8510.4	365.41

Liebers, O. H. & Sons, "Skyline," Lincoln, Nebr.								
†Molly's Pride of Antelope 224043	A	262	Jan	458.2	5.31	24.33		
		291	Feb	348.7	5.30	18.48	6876.6	311.08
Lindsay, T. P., Lynbrook Farm, Southboro, Mass.								
Lynbrook Anita 453981	F	169	Feb	887.8	6.15	54.60	5945.7	335.54
Lynbrook Butterfat Twilight 394109	G	187	Feb	720.7	5.72	41.22	5084.8	270.59
Lynbrook Melody 453980	F	175	Feb	827.9	5.69	47.11	5526.1	301.25
Lynbrook Sunray 453978	F	166	Feb	760.6	6.88	52.33	5252.9	297.13
Locke, R. F., Lockshore Farm, Cressey, Mich.								
Lockshore Geraldine 396265	G	255	Feb	943.0	4.79	45.17	8937.4	392.49
*Lockshore Golden Locks 366476	E	321	Feb	1179.5	4.65	54.85	17405.2	746.89
†Lockshore Lady Virginia 386663	E	24	Dec	767.5	5.81	44.59		
		55	Jan	1138.7	4.90	55.80		
		84	Feb	955.8	4.64	44.35	2862.0	144.74
S. Langwater Eastern King 63072 A. R.		D. Golden Blossom of the Prairie 2d 212662 A. R. 23984						
Lockshore Roberta 330642	C	365	Feb	1046.1	5.47	57.22	16316.8	808.2
*Noranda's Milkmaid 266975	A	254	Jan	1458.7	6.62	96.57		
		283	Feb	1282.9	6.56	84.16	16336.4	943.53
*St. Croix Emmaline 243126	A	255	Feb	1263.4	6.48	81.87	12730.1	729.44
Loree, L. F., Bowood, Farm, West Orange, N. J.								
†Bleeding Heart of Bowood 396426	G	82	Mar	1220.0	4.70	57.34	3114.4	146.57
†Peonie Barberry of Bowood 396424	G	73	Mar	905.1	4.55	41.18	2015.3	94.49
Loving, J. W., Pueblo, Colo.								
Sunshine Constance 310045	A	345	Feb	499.1	5.51	27.50		
		365	Mar	294.2	5.30	15.59	10570.2	509.5
Warren's Golden Hope 346162	D	365	Feb	374.8	5.35	20.05	13639.3	573.1
MacElroy, J. R., Birch Brae Farm, Jonesville, N. Y.								
†Babbette of Birch Brae 369709	E	159	Feb	653.3	5.25	34.30	4323.4	202.93
†Brick Lodge Maxine 343478	C	221	Feb	557.1	5.71	31.81	5573.4	244.99
†Clover of Birch Brae 388722	G	213	Feb	532.4	5.28	28.11	4388.5	209.94
†Coquette of Birch Brae 388723	G	237	Feb	548.4	5.52	30.27	4948.7	215.45
†Corona of Birch Brae 388721	F	208	Feb	462.0	5.59	25.83	4085.1	194.77
†Crystella of Birch Brae 388720	G	300	Feb	504.8	6.39	32.26	6998.8	339.64
†Locust Wood Jessie 326055	A	140	Feb	777.7	4.99	38.81	4752.3	217.08
†Loraine of Birch Brae 346689	C	236	Feb	569.8	4.95	28.21	5951.9	266.21
†Marlene of Birch Brae 409310	G	6	Jan	157.6	4.04	6.37		
		35	Feb	839.7	4.04	33.92	997.3	40.29
S. Collection's Maxim 126002		D. Warrior's Marie of Birch Brae 333740						
†Moonlight's Christmas Bell 221291	A	202	Dec	790.5	4.86	38.42		
		233	Jan	716.7	4.86	34.83		
		262	Feb	620.6	5.84	36.24	8164.0	379.48
MacLeod, J. N., Myhaven Farm, Wellesley Farms, Mass.								
Argilla Farm Charity 365726	D	79	Jan	1079.7	5.01	54.09		
		91	Feb	373.3	5.01	18.70	3355.4	164.11
Birchfield Monima 325255	C	356	Jan	694.1	4.80	33.32		
		365	Feb	191.7	4.80	9.20	13338.5	609.3
Broadmeadows M. Barbara 353966	E	319	Jan	605.8	5.35	32.41		
		348	Feb	421.9	5.34	22.53	9875.7	473.58
*Daisy of High Hill 167489	A	326	Jan	510.6	5.13	26.19		
		355	Feb	406.9	5.49	22.34	11293.4	516.93
Deershorn Majesty's Charity 403338	D	267	Jan	600.1	4.43	26.58		
		296	Feb	523.8	4.22	22.10	7795.7	352.29
Unason's Royal Rosebud 396385	D	146	Feb	634.5	5.16	32.74	4226.4	215.56
Manual Training School, Bordentown, N. J.								
*†Aiyukpa Golden Princess 327183	C	305	Feb	215.5	6.58	14.18	10511.2	569.4
†Camp's Essie May 386768	G	87	Dec	865.2	5.59	48.36		
		118	Jan	839.3	4.20	35.25		
		147	Feb	743.6	4.39	32.64	4124.9	195.97
†Camp's Lily of Riviera 402079	G	14	Dec	342.4	6.05	20.72		
		45	Jan	879.8	4.43	38.98		
		74	Feb	813.0	4.77	38.78	2035.2	98.48
S. Imp. Leader II. of the Camp 113340 A. R.		D. Anton's Lily S. B. of Riviera 196518						
†Medicine Man's Royal Agatha 376500	G	305	Feb	90.6	7.25	6.57	6012.6	347.9
Martin, Ernest, Martin-Violette Farm, Goshen, Ind.								
*Argilla Cynthia 349326	D	365	Feb	586.3	4.94	28.96	13471.6	604.9
Broadwater Euphemia 390268	F	68	Feb	1052.3	4.87	51.25	2469.8	132.47
Dicta Fairy 392204	G	260	Feb	683.2	5.83	39.83	7704.3	384.03
Florham Mary 404062	G	105	Jan	1039.3	4.27	44.38		
		134	Feb	932.9	4.30	40.11	4546.2	191.28
Foremost Gloryanna Lassie 375534	F	286	Feb	672.2	5.78	38.85	8975.9	440.14
*Leader's Luxury of Bdk. 265837	A	355	Feb	784.0	5.95	46.65	13373.4	674.29
Pioneer's Dahlia's Midge 400009	G	82	Feb	1055.1	5.22	55.08	2987.9	150.84
*Rex's Viola 346623	D	365	Feb	706.0	5.46	38.55	15727.0	732.7
McCormick, Chauncey, Mrs., Saint James Farm, Naperville, Ill.								
*†Corium Ultimas' Idalia 231122	A	114	Jan	969.2	4.86	47.10		
		143	Feb	835.8	4.80	40.12	4501.7	203.79
*†Illustrator's May Queen 235847	A	224	Feb	565.9	5.85	33.11	5958.1	301.32
*St. James Champion's Ann 348391	C	149	Feb	884.2	5.70	50.40	5508.8	271.67
*†St. James Champion's Babe 297991	A	90	Feb	1107.9	4.44	49.19	3362.4	147.78
*St. James Champion's Doreen 357624	D	190	Feb	779.9	5.15	40.16	6535.2	298.40
*St. James Champion's Flora 327225	B	125	Feb	843.9	5.23	44.14	4546.2	218.69
*St. James Champion's Irene 298934	A	121	Feb	1160.1	3.81	44.20	5225.0	200.08
*†St. James Champion's Levity 320231	B	237	Feb	565.6	7.05	39.87	6716.2	363.59

*St. James Champion's Rose 357627	C	2	Jan	56.6	4.45	2.52		
		31	Feb	992.4	4.45	44.16	1049.0	46.68
S. Shuttlewick Champion 100971 A. R.	D. St. James May Rose Prevosts 259363							
*St. James Champion's Secret 348392	C	225	Feb	626.9	6.13	38.43	6475.4	327.20
*St. James Champion's Susan 349849	D	250	Feb	656.5	6.81	44.71	7762.7	455.28
*St. James Champion's Verbena 327224	A	29	Jan	1274.2	4.97	63.33		
		58	Feb	1432.1	4.37	62.58	2706.3	125.91
S. Shuttlewick Champion 100971 A. R.	D. Cherub's Mattie of St. James Farm 247312 A. R. 29058							
†St. James' Humming Bird 367785	E	224	Feb	597.5	4.81	28.74	5425.6	236.67
St. James Prince's Babette 357628	D	81	Feb	726.7	4.88	35.46	2337.0	120.98
*†St. James Prince's Jean 357625	D	91	Feb	937.8	5.13	48.11	3108.8	158.09
†St. James Prince's Jeanette 376869	E	9	Jan	260.4	4.94	12.86		
		38	Feb	895.3	4.94	44.23	1155.7	57.09
S. Bournedale Crown Prince 173012 A. R.	D. Joan of Sarnia 97118 A. R. 12509							
St. James Prince's Lilian 387554	F	186	Feb	513.2	6.70	34.38	4630.3	266.69
St. James Prince's May 376868	F	238	Feb	519.2	7.54	39.15	5416.4	332.11
*†St. James Prince's Nan 367782	D	90	Feb	1114.0	4.85	54.03	3789.5	180.09
St. James Prince's Victoria 376866	F	340	Feb	479.6	6.38	30.60	8767.0	469.28
*St. James Verlinda 313156	A	340	Feb	615.1	5.87	36.11	13165.2	640.29
McCormick, Robert H., Mrs., Cantigny Farm, West Chicago, Ill.								
Cantigny's Annette 453933	G	121	Feb	876.4	5.23	45.84	3968.6	193.02
Cantigny's Cavalier's Pauline 370685	E	236	Feb	837.1	5.46	45.71	7616.7	377.41
Cantigny's King's Marion 367828	D	236	Feb	673.3	6.04	40.67	6595.3	338.11
McKerrow, George & Sons Company, McKerrow Farm, Pewaukee, Wis.								
†Admiral's Eminence 329966	B	240	Feb	431.6	6.37	27.49	5254.4	306.49
†Alvin's Morning Glory 263131	A	244	Feb	350.7	6.20	21.74	6117.4	326.35
†Bell Buoy's Martha 363110	E	237	Feb	489.9	6.50	31.84	5864.2	319.89
†Bell Buoy's Queen 408415	G	25	Jan	825.7	4.90	40.46		
		54	Feb	1052.8	4.30	45.27	1878.5	85.73
S. Eminent Bell Buoy 198109	D. Spruce Lane's Queen Lilinokalani 132198							
†Eminent Lura-Bell 408410	G	103	Feb	789.6	4.90	38.69	2937.8	143.56
†Eminent Rosabel 408411	G	68	Feb	725.0	5.20	37.70	1731.9	87.03
†Fern King's Addie 385288	F	202	Feb	592.5	4.90	29.03	4939.7	226.54
*†Ivan's Lishman 374950	E	88	Feb	619.2	5.60	34.68	1673.6	94.14
*†Ivan's Lishman Queen 374949	D	3	Dec	89.1	4.90	4.37		
		34	Jan	1137.1	4.90	55.72		
		63	Feb	896.6	5.10	45.73	2122.8	105.82
S. Iona's Ivan 188528	D. Lishman's Alvin's Queen 312184							
†Knight's Ada 398573	G	104	Feb	562.1	5.40	30.35	2019.5	111.69
†Knight's Annabel 388141	F	121	Feb	1053.0	4.51	47.49	5043.5	235.25
†Knight's Lishman Queen 402120	G	305	Feb	295.5	6.40	18.91	5939.1	336.5
†Knight's Lucile 405650	G	305	Feb	261.9	4.71	12.34	8103.4	357.6
†Knight's Proud Lass 385289	F	98	Feb	793.4	5.20	41.26	2562.5	126.50
†Knight's Susan 381951	G	299	Dec	563.9	5.95	33.55		
		305	Jan	100.0	5.95	5.95	7837.9	380.4
*McKerrow's Lucile 311668	A	268	Feb	451.1	5.20	23.46	7178.8	322.40
Princess May Louise 376235	F	194	Feb	316.8	5.10	16.16	2782.9	131.60
Secret Fern Queen 353248	D	274	Feb	430.9	5.41	23.31	6008.5	289.07
†Sylvana Aloha 381966	A	27	Jan	817.3	5.50	44.95		
		56	Feb	819.5	4.71	38.60	1636.8	83.55
S. St. Croix Fido 88020	D. Sylvana Anatia 239955							
McKerrow, Isabel M., McKerrow Farm, Pewaukee, Wis.								
†Bell Buoy's Gold Bud 353247	D	211	Feb	551.2	5.40	29.76	4951.8	254.32
†Duchess Diana 381947	E	80	Feb	761.3	4.60	35.02	2383.7	115.17
†Golden Bonny Anne 398574	G	76	Feb	540.2	5.10	27.55	1380.5	70.29
McKerrow, William A., 2d, McKerrow Farm, Pewaukee, Wis.								
June Secret's Farewell 388142	G	312	Feb	394.0	6.15	24.23	6527.5	358.98
Merrill, S. M., Argilla Farm, Ipswich, Mass.								
Argilla Claire 390536	G	199	Feb	822.7	5.51	45.33	5963.6	294.09
Argilla Eleanor 365728	E	163	Feb	656.1	6.00	39.37	5079.1	290.84
Argilla Fair Palotterie 390535	G	153	Jan	1201.4	4.73	56.83		
		182	Feb	1067.3	5.03	53.69	7306.9	334.21
*Argilla Fairy Lee 365727	D	10	Jan	392.0	5.41	21.21		
		39	Feb	1351.4	5.41	73.11	1743.4	94.32
S. Dolly's Foremost of High Rock 67827 A. R.	D. Ann Lee of Argilla Farm 128138 A. R. 16734							
*Argilla Faith's Dolly 292469	A	365	Feb	457.6	6.10	27.91	15369.0	772.6
Argilla Fancy Lee 390534	F	121	Feb	777.9	5.83	45.35	3536.9	192.16
Argilla Flirt 398044	G	109	Jan	883.4	5.96	52.65		
		138	Feb	802.5	6.00	48.15	4004.0	224.48
*Argilla Forelight 303092	A	276	Jan	900.0	5.56	50.04		
		305	Feb	778.1	5.26	40.93	11972.0	631.38
Argilla Freesia 398046	G	91	Feb	871.3	5.50	47.92	2767.7	138.65
*Argilla Henryetta 356125	E	274	Feb	741.2	6.36	47.14	9143.6	515.61
Argilla Tilly 390532	F	176	Feb	723.9	6.20	44.88	5055.8	273.03
Argilla Trixie 407054	G	18	Jan	731.1	4.34	31.73		
		47	Feb	1284.8	4.34	55.76	2015.9	87.49
S. Argilla Terry 170906 A. R.	D. Argilla Faith's Dolly 292469 A. R. 32338							
*Palotterie of Fairview Home 313113	A	303	Feb	1251.1	5.20	65.06	16134.5	782.08
*Palotterie of High Rock 187483	A	352	Feb	785.7	6.04	47.46	15050.3	802.13
Winnetuxet Ethna 2d 256999	A	305	Feb	607.6	6.54	39.74	9378.2	527.57
Merryman, Louis McL., "Gerar Guernseys," Sparks, Md.								
Gerar Broiler Snatcher 281895	A	152	Feb	678.9	5.30	35.98	4301.5	223.74
Gerar Noble Clare 4th 384590	G	276	Jan	791.3	5.81	45.97		
		305	Feb	674.1	5.50	37.08	8869.2	440.92
Vertie of Haroldine Farm 323122	B	254	Feb	651.6	5.48	35.71	7260.1	345.57

Merryman, Louis McL., Jr., "Gerar Guernseys," Sparks, Md.								
Almira of Bonnie Blink Farm 319655	B	225	Jan	528.2	5.74	30.32		
		254	Feb	486.8	5.57	27.11	6055.3	298.05
Millay Brothers, Richmond, Maine.								
Calvin's Sunbeam of Maple Lodge 237296	A	176	Feb	724.7	6.92	50.15	5294.5	314.35
Rafton's Dora of M. H. 380478	G	303	Feb	607.1	7.44	45.17	7669.4	469.89
Rafton's May of M. H. 406945	G	98	Feb	942.9	5.96	56.20	3299.3	179.77
Rafton's Mazie of M. H. 380479	F	252	Feb	736.1	7.18	52.85	7519.2	469.54
Rafton's Moonbeam of M. H. 406942	G	71	Feb	1092.8	6.09	66.55	3155.9	170.12
Rafton's Princess of M. H. 398049	G	118	Feb	917.9	5.80	53.24	3703.0	191.46
Rafton's Sunbeam of M. H. 380476	G	365	Feb	599.6	6.75	40.47	12731.3	712.7
Miller, Amos C. & Truman, William, Castalia Guernsey Farm, Castalia, Ohio.								
†Castalia's Eleanor 391739	F	139	Feb	924.5	4.40	40.68	4549.0	199.42
Miller, Harlan, Whimsy Farm, Arlington, Vt.								
Prima of Whimsy Farm 374516	F	365	Feb	525.0	5.90	30.98	10953.4	548.3
Whimsy Clair de Lune 384722	G	332	Feb	582.8	6.32	36.83	8888.0	447.80
Whimsy Rainbow 398372	G	17	Jan	537.7	4.55	24.47		
		46	Feb	1050.2	4.55	47.78	1587.9	72.25
S. Mount Hope Quicksilver 168200	D. Whimsy Welcome 342416							
Miller, John A., Meadowbrook Farm, Nazareth, Pa.								
*Imp. Dimple of New Anneville 226089	A	153	Feb	1102.1	4.80	52.90	6923.3	299.23
Meadow Brook Fanny's Jane 389443	G	91	Feb	862.6	5.10	43.99	2888.4	139.82
Meadow Brook Fanny's Suzette 389432	F	133	Feb	824.1	6.16	50.76	4555.8	251.73
Meadow Brook Ultra Mamie 389430	F	242	Feb	813.5	5.83	47.43	7140.4	381.97
Neptune's Dimple 356985	D	168	Feb	866.5	4.80	41.59	5679.5	238.63
Neptune's Grace 389434	G	267	Feb	626.9	6.07	38.05	6726.3	341.81
Neptune's Honor Girl 366212	F	365	Feb	390.7	6.29	24.58	10523.9	544.2
Neptune's Loulou's Catherine 389442	G	186	Feb	806.9	5.23	42.20	5350.1	242.74
*Neptune's Ultra May 312060	B	319	Jan	621.2	6.06	37.64		
		348	Feb	513.5	5.75	29.53	11177.5	557.56
Neptune's Ultra's Mayday 389437	G	121	Feb	855.0	6.04	51.64	3769.7	210.61
Miller, Minnie W., Thousand Springs Farm, Wendell, Idaho.								
Audrey of Thousand Springs 384377	G	365	Feb	910.1	5.32	48.42	12918.0	596.9
†Bernadine of Thousand Springs 403626	G	73	Feb	674.9	4.40	29.70	1637.4	74.84
Bette of Thousand Springs 384376	G	362	Feb	648.8	5.91	38.34	9675.2	486.88
Blanche of Thousand Springs 370829	E	177	Feb	784.7	7.62	59.79	5813.5	357.88
†Duchess of Thousand Springs 396661	G	131	Feb	609.2	5.22	31.80	3052.5	130.11
Juno of Thousand Springs 364894	E	359	Feb	806.7	4.84	39.04	14161.2	579.42
Lorraine of Thousand Springs 364895	E	251	Feb	989.1	4.16	41.15	10050.2	421.24
Vera of Thousand Springs 364893	E	314	Feb	1151.7	3.99	45.95	14823.9	550.29
Viola of Thousand Springs 391225	G	259	Feb	934.0	4.86	45.39	9355.8	445.08
Minotto, James, The Mission Ranch, Phoenix, Ariz.								
Aviatrix of Mission Ranch 384332	G	324	Feb	1017.4	4.46	45.38	11794.0	490.56
Jeanette of Mission Ranch 344843	C	103	Feb	1005.2	5.49	55.19	3839.5	200.52
Princess Pat of Mission Ranch 340155	C	211	Jan	726.2	4.99	36.24		
		240	Feb	581.7	5.13	29.84	6819.5	305.46
Revada of Mission Ranch 364909	E	285	Feb	715.4	5.61	40.13	7518.5	380.21
Missouri Improvement Company, Sunnymede Farm, Bismarck, Mo.								
*Climax May Ellen 344898	B	365	Feb	310.2	4.40	13.65		
				144.6	4.20	6.07	15391 2	650 7
Sunnymede Dixie Cora 397874	F	221	Feb	540.1	5.56	30.03	5750.2	292.23
Sunnymede Dixie Daisy 385784	G	360	Feb	280.9	6.09	17.11	6301.3	310.9
Sunnymede Dixie Silversheen 407133	D	278	Feb	707.5	6.10	43.16	8843.4	507.71
*Sunnymede Gertrude Claire 361977	A	238	Feb	994.9	5.17	51.44	10980.0	536.63
Sunnymede Juvis Celia 397877	G	140	Feb	683.4	4.44	30.34	3580.1	148.45
Sunnymede Knight Princess 421846	D	9	Dec	291.8	4.17	12.17		
		40	Jan	1150.4	4.17	47.97		
		69	Feb	989.4	4.10	40.57	2431.6	100.71
S. Sunnymede Knight Errant 200979	D. Elm Farm Painted Lady 307156 A. R. 30303							
*Sunnymede Raider Rimrock 330788	A	365	Feb	36.9	5.99	2.21	12351.6	614.5
Sunnymede Spotted Red Rose 329807	A	15	Jan	648.6	4.00	25.94		
		44	Feb	1449.8	4.00	57.99	2098.4	83.93
S. Langwater Juvis 100894 A. R.	D. Roseleaf of Fernbrook 115194 A. R. 15200							
Sunnymede White Blossom 374697	A	5	Dec	157.6	4.87	7.68		
		36	Jan	1195.4	4.87	58.22		
		65	Feb	1098.1	3.87	42.50	2451.1	108.40
S. Langwater Juvis 100894 A. R.	D. Whitey of Thorn Hill 100634 A. R. 16472							
Missouri, University of, Columbia, Mo.								
Sunnymede Dixie Beulah 397873	G	356	Feb	454.8	4.99	22.69	8375.1	386.81
Sunnymede Dixie Eva 397875	G	175	Feb	324.1	5.41	17.53	3752.3	186.75
Sunnymede Juvis Beauty 397876	F	31	Dec	1000.9	3.64	36.43		
		62	Jan	861.4	3.95	34.03		
		91	Feb	753.5	4.64	34.96	2615.8	105.42
S. Langwater Juvis 100894 A. R.	D. Elm Farm Beauty 225759 A. R. 27616							
Mizer, William, Willow Brook Farm, Danville, Ohio.								
†Itchen Royal Beta 340875	A	19	Dec	634.2	4.63	29.36		
		50	Jan	1052.9	4.63	48.75		
		79	Feb	893.3	4.62	41.27	2580.4	119.38
S. Itchen Mollie's King of Valevue 149889	D. Beta of Mara-Lena Farm 2d 155463							
†Milford Lina 398195	E	127	Feb	757.1	5.15	38.99	3664.7	174.75
†Sadie May of Willow Brook Farm 375713	E	171	Feb	775.9	5.31	41.20	5120.5	244.88

Moore, E. A., Moorland Farm, Kensington, Conn.								
Moorland Hayes Rosie 433707	F	364	Feb	745.7	5.91	44.07	11669.7	587.05
Moorland Ramona 331928	C	317	Feb	803.2	5.64	45.30	10877.7	551.62
Moorland Sporting May 443176	G	278	Feb	664.3	5.74	38.13	7960.1	414.23
Moore, Paul, Mr. & Mrs., Hollow Hill Farm, Convent, N. J.								
*Convent Primrose 2d 323664	B	213	Mar	1229.6	5.80	71.32	10387.6	542.07
†Convent's A. Fleurie 355965	C	74	Mar	1098.9	5.33	58.57	2893.2	137.16
†Convent's A. Flirt 396982	G	103	Mar	888.3	4.84	42.99	3227.4	150.59
Morris, E. B., Bolton Farm, Bristol, Pa.								
Bolton's Countess Hellen 387619	G	147	Feb	868.3	4.83	41.94	5178.3	226.33
Bolton's Sylvia 392862	G	31	Dec	994.9	5.09	50.64		
		62	Jan	943.2	5.04	47.54		
		91	Feb	807.9	5.48	44.27	2746.0	142.45
S. Atamannsit Band Master 135204 A. R.	D. Star's Daylo Countess 209881 A. R. 29335							
Raider's Moonbeam 370985	E	192	Feb	845.2	6.05	51.13	6317.4	353.33
Rose Trixie of Bolton 383238	F	152	Feb	978.6	5.85	57.25	5404.1	292.27
Morse, Darwin S., "Green Meads," Richmond, Mass.								
*Aiyukpa L. Snowdrop 335323	B	17	Dec	751.3	4.40	33.06		
		48	Jan	1402.1	4.40	61.69		
		77	Feb	1117.5	5.26	58.78	3270.9	153.53
S. Aiyukpa Levity-King 130508 A. R.	D. Aiyukpa Secret Snowdrop 241225							
Green Meads Queen Daisy 449471	G	178	Feb	1068.2	5.81	62.06	6885.9	380.19
Green Meads Queen Jessamine 449469	F	113	Dec	917.8	4.58	42.04		
		144	Jan	910.5	4.99	45.43		
		173	Feb	827.8	5.19	42.96	5159.2	241.75
Green Meads Queen Phoebe 449472	G	103	Feb	907.0	4.91	44.53	3302.8	158.73
National Farm School, The, Farm School, Pa.								
*Cornelia's Ultra Gift 313346	A	305	Feb	546.4	5.43	29.67	9064.3	468.97
*Farm School Bonita 370863	C	282	Feb	393.3	5.96	23.44	6599.0	347.61
Farm School Mobell 382864	F	91	Feb	631.8	5.92	37.40	2107.0	110.25
Rose of Farm School 2d 370867	E	165	Feb	570.2	3.99	22.75	4169.5	194.54
Ultra Cornelia of Farm School 345879	D	365	Feb	70.6	5.19	3.66	7571.4	326.9
Ultra Mobell of Farm School 2d 314280	A	121	Feb	681.6	5.54	37.76	3490.3	189.21
North Carolina State College of Agriculture, Raleigh, N. C.								
Amy of Polk Hall 425655	G	10	Jan	306.0	4.24	12.97		
		39	Feb	1157.5	3.76	43.52	1463.5	56.49
S. Klondike Noble 169102	D. Amy of Bur-Pet 330000 A. R. 34265							
Carolina Moon 2d 377727	E	134	Feb	629.6	4.47	28.14	3491.0	154.47
North Dakota Agricultural College, Agricultural College, N. Dak.								
Nakota K. Bebe 412426	E	246	Feb	522.5	5.50	28.74		
		277	Mar	559.3	5.85	32.72	5738.3	292.56
†Nakota Raider Pert 460615	G	127	Mar	685.3	5.04	34.54	3210.5	147.20
Nuttleman, Adolph, Glendale Farm, West Salem, Wis.								
†Glendale Hope's Beauty 304679	A	206	Dec	799.9	4.69	37.52		
		237	Jan	701.6	5.11	35.85		
		266	Feb	588.4	5.75	33.83	7660.0	357.55
†Majesty's Bopeep of Glendale 327435	B	134	Jan	724.5	5.25	38.04		
		163	Feb	573.0	5.25	30.08	3969.3	195.49
†Majesty's Dairymaid 335393	B	63	Dec	971.3	4.65	45.17		
		94	Jan	870.3	5.41	47.08		
		123	Feb	735.1	5.02	36.90	3639.9	182.84
†Manna's Hopeful of Glendale 304678	A	137	Jan	816.3	5.60	45.71		
		166	Feb	678.7	5.40	36.65	4560.5	190.58
Ormston, W. S. & Son, Meadow-Gold Guernsey Farm, Saint Johns, Mich.								
*Meadow-Gold Bell 309638	A	354	Feb	569.5	6.55	37.30	10807.0	639.11
†Meadow-Gold Beth 405459	G	166	Feb	635.2	5.00	31.76	3922.7	199.04
†Meadow-Gold Blanchette 409544	G	130	Feb	603.6	5.75	34.71	2832.1	147.27
†Meadow-Gold Carol 389724	F	133	Feb	653.3	5.89	38.48	3190.0	171.19
*Meadow-Gold Charm 337230	C	328	Feb	487.0	5.66	27.56	8999.3	455.61
†Meadow-Gold Heiress 409585	G	85	Feb	807.0	4.70	37.93	2343.3	112.44
*†Meadow-Gold Legacy 380019	E	143	Feb	751.4	5.41	40.65	3983.1	222.05
†Meadow-Gold May Queen 409586	G	13	Jan	348.1	4.38	15.25		
		42	Feb	907.6	4.38	39.75	1255.7	55.00
S. Green Meadow Foreman 189819 A. R.	D. Meadow-Gold Blossom Queen 337228							
†Meadow-Gold Pandora 409584	G	30	Dec	711.7	4.90	34.87		
		61	Jan	757.0	4.35	32.93		
		90	Feb	707.6	4.50	31.84	2176.3	99.64
S. Green Meadow Foreman 189819 A. R.	D. Meadow-Gold Pansy 162078							
*†Meadow-Gold Pansy's Pearl 302720	A	305	Feb	302.1	5.41	16.34	9454.1	462.6
*†Meadow-Gold Patience 380022	E	76	Feb	842.6	5.46	46.01	2291.8	127.31
†Meadow-Gold Pollyanna 389725	G	305	Feb	254.9	5.15	13.13	6606.4	281.0
Owen, Dave, Owendale Farm, Mukwonago, Wis.								
†Owendale's Butter Queen 303426	A	19	Nov	581.9	5.17	30.08		
		50	Dec	830.4	5.17	42.93		
		81	Jan	795.0	5.00	39.75		
		110	Feb	695.6	5.00	34.78	2902.9	147.54
S. Abba Herald 143415 A. R.	D. Beauty's Butter Queen of Owendale 180869							
†Owendale's Clover Bloom 246438	A	28	Dec	838.1	4.60	38.55		
		59	Jan	876.0	4.60	40.30		
		88	Feb	718.7	4.79	34.43	2432.8	113.28
S. Kate Elizabeth Topsy's Boy 113783	D. May Flower of Owendale 194482 A. R. 22533							
†Owendale's Deborah 353822	E	304	Sept	257.8	6.01	15.49	7877.8	381.5

†Owendale's Dorothy 362898	F	304	Sept	94.7	6.55	6.20	7406.2	342.1
†Owendale's Fairy 359944	E	304	Sept	279.5	6.70	18.73	8045.4	342.0
*†Owendale's Faith 248841	A	287	Dec	394.5	5.37	21.18		
		300	Jan	122.6	5.89	7.22	9713.3	438.8
†Owendale's Flower 350746	E	225	Oct	605.4	5.04	30.51		
		255	Nov	591.2	5.38	31.81		
		286	Dec	409.7	6.28	25.73		
		300	Jan	180.0	5.70	10.26	8194.0	386.7
†Owendale's May Belle 265733	A	277	Dec	682.6	5.40	36.86		
		305	Jan	558.8	5.70	31.85	9947.1	462.1
†Owendale's Mona 381716	G	303	Sept	139.9	5.37	7.51	6168.4	319.9
†Owendale's Mossrose 399263	G	100	Dec	613.9	4.24	26.03		
		131	Jan	615.5	4.60	28.31		
		160	Feb	516.6	4.38	22.63	3300.9	140.89
Owendale's Rose 315692	A	241	Dec	511.3	5.49	28.07		
		272	Jan	488.2	5.90	28.80		
		301	Feb	394.4	5.29	20.86	7157.6	366.17
†Owendale's Seaqueen 381709	G	304	Sept	125.0	5.50	6.88	6501.6	298.8
*†Owendale's Verna 284363	A	281	Dec	605.0	5.19	31.40		
		305	Jan	459.6	5.90	27.12	9995.3	456.0
Owen, Raymond D., Owendale Farm, Mukwonago, Wis.								
†Owendale's Venus 359945	D	74	Dec	802.7	4.51	36.20		
		105	Jan	784.0	4.80	37.63		
		134	Feb	630.5	4.84	30.52	3630.6	160.89
Ox Bow Farm, Alpena, Mich.								
*August of Ox Bow Farm 294543	A	174	Jan	898.3	5.31	47.70	6175.1	291.79
†Cliffs' Elm of Ox Bow Farm 284470	A	305	Feb	284.4	4.45	12.66	8447.8	346.6
*†Cliffs' Leaf of Ox Bow Farm 284471	A	98	Feb	631.2	4.71	29.73	2500.7	113.10
*†Elm Bay of Ox Bow Farm 245744	A	305	Dec	191.8	5.63	10.80	6567.1	295.9
*†Golden June of Ox Bow 243750	A	31	Jan	1216.5	3.85	46.84		
S. Meadow-Gold Morgan 86582 A. R.	D. Fletcher's June of Four Mile 93957 A. R. 30874							
*†Ox Bow Bay's Queen 349415	C	149	Feb	562.2	4.40	24.74	3826.1	159.85
*Ox Bow Florence Bay 323427	B	173	Feb	670.9	4.78	32.07	5018.5	216.23
†Ox Bow King's Betty 354402	E	284	Feb	418.3	5.00	20.92	5936.5	275.10
†Ox Bow King's Leaf 354399	D	284	Feb	372.2	5.90	21.96	6796.4	326.52
†Ox Bow King's Primrose 371038	F	305	Feb	293.0	5.35	15.68	5039.2	225.5
†Ox Bow King's Twist 376296	G	302	Feb	306.1	5.80	17.75	4125.8	219.77
†Ox Bow Prince's Augusta 369389	D	79	Feb	652.8	4.00	26.11	1839.5	73.01
†Ox Bow Sheik's Maple 390278	F	152	Feb	459.4	4.60	21.13	2820.6	116.62
†Ox Bow Victor's Augusta 338691	C	297	Feb	360.4	5.75	20.72	6409.2	286.24
Page, L. A., "Minnewashta Maples," Excelsior, Minn.								
Minnewashta Catherine 385530	G	330	Feb	626.8	5.63	35.29	7827.2	403.18
*Minnewashta Daphne 343387	C	311	Feb	803.3	7.28	58.48	11338.4	681.35
Minnewashta Helen 450168	E	19	Dec	502.4	5.68	28.54		
		50	Jan	962.3	5.52	53.12		
		79	Feb	888.5	5.56	49.40	2353.2	131.06
S. Boulder Bridge Silver King 178871 A. R.	D. Minnewashta Helenium 300691 A. R. 32899							
Minnewashta L. Lou 458707	G	23	Dec	601.7	4.84	29.12		
		54	Jan	887.4	4.81	42.68		
		83	Feb	846.3	5.60	47.39	2335.4	119.19
S. Cherub's Royal Leader of Shorewood 74296 A. R.	D. Minnewashta Lou 286452 A. R. 28222							
Minnewashta Mary 390034	F	289	Feb	546.9	6.92	37.85	7313.2	418.26
Minnewashta's Louisa 414284	F	19	Dec	638.4	5.27	33.64		
		50	Jan	1084.7	5.63	61.07		
		79	Feb	925.6	6.03	55.81	2648.7	150.52
S. Cherub's Royal Leader of Shorewood 74296 A. R.	D. Warrior's Louisa of Gluek Farm 189585 A. R. 22445							
Page, L. A. & Sons, "Minnewashta Maples," Excelsior, Minn.								
Minnewashta Althea's Fawn 458706	F	19	Dec	533.4	4.60	24.54		
S. Althea's Pride of Fair Meadows 123656 A. R.	D. Anchor's Fawn of Minnewashta 325706 A. R. 33778							
Minnewashta K. Rosie 458705	F	7	Nov	135.4	4.84	6.55		
		38	Dec	821.7	4.84	39.77		
		69	Jan	880.7	4.74	41.75		
		98	Feb	837.3	4.30	36.00	2675.1	124.07
S. Boulder Bridge Silver King 178871 A. R.	D. Minnewashta Anchor's Rose 333802							
Penney-Gwinn Corporation, J. C., Emmadine Farm, Hopewell Junction, N. Y.								
Beauty of Penn Villa 404025	G	169	Feb	634.0	4.70	29.80	4229.9	191.27
Biscoe Eudeyne 415671	F	364	Jan	199.7	5.96	11.90	10199.9	584.8
Diani of Penn Villa 404026	G	31	Jan	1101.6	4.32	47.59		
		60	Feb	1048.3	4.35	45.60	2149.9	93.19
S. May Royal's Valor 146509	D. Dorothy of Granville 261518							
*Fayroyal's Evangeline 249151	A	148	Feb	1128.8	3.93	44.36	6623.8	278.01
*Foremost Icon 368721	C	365	Feb	354.3	6.52	23.10	11352.5	686.8
Foremost Jenny 378864	F	172	Feb	826.5	5.92	48.93	5286.2	282.48
Foremost Jolly Girl 410578	F	261	Feb	686.3	5.30	36.37	7814.5	377.92
Foremost Judith 410577	F	201	Feb	756.8	5.64	42.68	5816.2	299.29
Foremost Julietta 410576	F	281	Feb	730.8	6.87	50.21	8405.1	491.99
Foremost Justyne 402792	F	350	Feb	627.7	5.54	34.77	10047.0	497.16
Foremost Kadyllis 427876	G	132	Feb	634.6	6.12	38.84	3190.9	172.51
Foremost Kaprice 422423	G	144	Jan	850.3	5.44	46.26		
		173	Feb	769.2	5.92	45.54	4868.1	252.62
Foremost Kathleen 423194	G	174	Feb	682.0	5.83	39.76	4774.3	251.00
Foremost Klipsie 423195	G	182	Feb	620.1	4.96	30.76	4590.9	207.62
Foremost Kreola 426334	F	75	Jan	848.4	4.92	41.74	2118.9	97.44
Goldenrod of Belvedere 194338	A	232	Jan	880.3	5.24	46.13	7367.0	355.70
*Homestead Ellen 285320	A	100	Feb	1050.6	5.03	52.85	4046.2	182.03

*Homestead Foremost Fiction 332275	C	303	Feb	316.5	6.20	19.62	8224.8	438.41
Homestead Foremost's Rosette 374944	G	365	Feb	328.6	6.04	19.85	10531.6	545.2
Lady Grace's Eloise 384143	F	162	Feb	926.3	4.77	44.18	5337.5	250.12
Langwater Coraletta 327074	A	130	Jan	857.4	5.49	47.07	3954.6	210.67
May Royal's Constance 374863	E	25	Dec	998.9	5.17	51.64		
		56	Jan	1262.6	5.47	69.06		
		85	Feb	1066.7	5.73	61.12	3328.2	181.82
S. May Royal's Valor 146509	D. Springdale Constance 299930							
May Royal's Dorothea 221227	A	123	Jan	1273.3	4.35	55.39	5179.6	234.91
Misty Melodant Storrs 360205	C	18	Dec	594.7	5.13	30.51		
		49	Jan	1055.6	5.14	54.26		
		78	Feb	910.7	5.93	54.00	2561.0	138.77
S. Caroline's May Royal 162143 A. R.	D. Melodant Margaret Storrs 220172							
Oswego Falls Farms Generous 2d 406493	G	157	Feb	1004.3	5.33	53.53	5674.6	277.74
Oswego Falls Farms Geraldine 2d 383007	F	152	Feb	821.1	4.81	39.49	4469.2	198.57
Oswego Falls Farms Hope 2d 406494	G	138	Feb	773.3	4.96	38.36	3966.7	182.59
Oswego Falls Farms Ishbel 383006	F	144	Feb	778.7	4.86	37.84	4225.2	195.11
Superb's Faithful 410579	G	334	Feb	908.8	5.63	51.17	12112.1	612.17
Superb's Joyce 378860	G	365	Feb	338.8	5.22	17.69	11742.7	570.0
Supreme's Kedoria 415681	G	234	Feb	671.0	5.61	37.64	6562.7	324.82
Supreme's Kelia 419060	G	173	Feb	806.4	5.62	45.32	5163.3	268.79
Val Dasher's Blossom 436770	G	156	Feb	779.0	5.27	41.05	4773.8	231.42
Val Dasher's Charity 439519	G	147	Feb	888.6	5.48	48.70	5156.9	257.16
Val Dasher's Foline 356620	D	200	Feb	692.8	6.07	42.05	6665.0	355.16
Val Dasher's Gertrude 404690	G	252	Feb	465.1	6.37	29.63	6309.7	357.34
Val Dasher's Hope 439521	G	145	Feb	890.6	5.30	47.20	4591.4	216.73
*Valor's Foxy Girl 277098	A	127	Feb	976.3	5.70	55.65	4646.1	245.97
Valor's Juanita 398709	F	290	Feb	871.7	4.91	42.80	10188.5	446.97
Valor's Jubilina 411484	F	289	Feb	645.2	5.70	36.78	7885.5	409.44
Valor's Katrina 410580	G	345	Feb	627.9	6.04	37.93	10274.7	557.33
Penney, J. C., Emmadine Farm, Hopewell Junction, N. Y.								
Raider's Elise 293868	A	298	Jan	581.9	6.69	38.93	9498.1	493.84
Perkins, George W., Glynwood Farm, Cold Spring, N. Y.								
†Glynwood's Bee Balm 459269	G	4	Dec	98.7	5.04	4.97		
		35	Jan	973.7	5.04	49.07		
		64	Feb	941.4	4.52	42.55	2013.8	96.59
S. Glynwood's Neptune Rosenda 197360	D. Glynwood's Bouncing Bet 310616 A. R. 32421							
*†Glynwood's Bellwort 368114	D	18	Dec	719.2	4.70	33.80		
		49	Jan	1286.0	4.25	54.66	2005.2	88.46
S. Tarbell Farms Traveler 148377 A. R.	D. Glynwood's Blue Bell 323284 A. R. 31457							
†Glynwood's Clover 454412	G	129	Feb	721.0	5.01	36.12	3645.8	179.50
†Glynwood's Hypericum 455895	G	105	Feb	966.8	5.12	49.50	3683.5	182.61
*†Glynwood's Ivy 323283	A	291	Feb	481.1	5.54	26.65	9024.5	417.63
*†Glynwood's Mountain Laurel 353201	C	79	Feb	1254.4	4.49	56.32	3630.5	166.16
*†Glynwood's Rhododendron 352591	C	7	Dec	235.5	4.73	11.14		
		38	Jan	1150.7	4.73	54.43		
		67	Feb	995.3	4.42	43.99	2381.5	109.56
S. Tarbell Farms Traveler 148377 A. R.	D. Glynwood's Woodbine 323279 A. R. 32120							
†Glynwood's Vetch 377885	E	91	Feb	1242.5	4.29	53.30	4016.8	198.07
Phillips, T. Redfield, Phillips Farm, Montpelier, Vt.								
Phillips Golden Lass 414476	F	121	Feb	926.8	5.02	46.53	4382.2	204.46
Phillips Peerless Hazel 377962	G	365	Feb	285.7	5.68	16.23	12949.9	620.3
Pierce, A. J., Edgerton Farm, Bennington, N. H.								
†Edgerton's Foremost Blanch 406276	G	121	Feb	634.2	5.23	33.17	3105.8	147.71
*†Edgerton's Sentinel Charity 342069	B	144	Feb	947.0	5.43	51.42	5613.1	271.21
*†Edgerton's Sentinel Rose 342070	B	140	Feb	875.0	4.87	42.61	5137.6	245.68
†Edgerton's Sentinel's Daisy 363215	C	9	Dec	296.1	5.18	15.34		
		40	Jan	979.6	5.18	50.74		
		69	Feb	752.0	5.93	44.59	2027.7	110.67
S. Argilla Foremost Sentinel 160632 A. R.	D. Edgerton's Sailor's Princess 285918							
Edgerton's Sentinel's Maid 400386	G	120	Feb	701.2	5.34	37.44	3134.8	157.82
Potts Memorial Hospital, The, Livingston, N. Y.								
†Eleein Princess of King Hill 249224	A	82	Feb	779.3	5.07	39.51	2281.1	104.92
*†Fellowship's Royal Sunshine 342750	C	192	Jan	606.1	5.09	30.85		
		221	Feb	537.9	5.76	30.98	5547.6	261.00
†Forge Hill Royal Farina 339612	B	268	Feb	574.1	5.14	29.51	7188.1	327.35
†Forge Hill Royal Witch Hazel 370078	C	136	Feb	626.2	5.02	31.44	3464.9	156.73
†Livingston's Royal Hazel 399409	G	94	Feb	599.2	4.97	29.78	2027.1	97.94
†Miss King Hill of Livingston 389206	G	242	Feb	522.3	5.78	30.19	6003.0	297.02
†Van Tromp's Elinor 317670	A	287	Feb	551.6	6.06	33.43	7264.8	371.78
†Van Tromp's Nancy 298795	A	282	Feb	575.1	5.30	30.48	8312.0	354.04
Pratt, George D., Jr., Sunny Valley Farm, New Milford, Conn.								
Crescent Maru 368538	A	319	Feb	783.2	6.11	47.85	11806.9	621.41
†Crescent May Sequel 373145	E	142	Feb	845.5	6.18	52.25	4858.2	270.37
Crescent Rose 368248	E	268	Feb	609.6	5.44	33.16	8083.2	411.59
†Gayhead's My Keziah 355656	C	101	Feb	912.9	4.35	39.71	3518.4	166.12
†Grassland Bob-o-link 356559	E	259	Feb	817.4	5.85	47.82	10186.7	497.78
†Grassland Xeline 361058	E	190	Feb	735.5	4.70	34.57	6816.6	313.30
Innocence's Daisy 349455	D	269	Feb	633.9	5.77	36.58	8123.5	424.28
Roughwood Rita 334068	C	316	Feb	817.6	5.43	44.40	13403.1	687.84
†Sunny-Valley Ninita 448381	F	22	Dec	740.7	5.71	42.29		
		53	Jan	1167.0	5.18	60.45		
		82	Feb	1012.3	5.35	54.16	2920.0	156.90
S. Gayhead's Mahomet 111871 A. R.	D. Nina of Kennecook Farm 269918							
Val Erin's Innocence 356067	C	205	Feb	798.7	5.55	44.33	7428.9	390.42

Pratt, J. L., Sherwood Forest Farm, Fredericksburg, Va.								
Sherwood Forest Favorite 389946	G	365	Feb	491.3	5.50	27.02	12057.6	614.0
Sherwood Forest Joan 385848	G	325	Feb	884.0	4.75	41.99	11379.8	520.45
Sherwood Forest Noble Princess 385850	G	207	Feb	750.2	5.23	39.24	6408.3	320.38
Sherwood Forest Rosette 363389	D	140	Feb	1066.5	5.73	61.11	5516.3	288.91
Sherwood's Royal Aline 341554	D	341	Feb	630.0	5.63	35.47	12050.7	589.48
Price, S. C., Coldspring Farm, Saint Johns, Pa.								
Coldspring's Royal Stella 388618	F	26	Jan	1029.0	4.77	49.08		
		55	Feb	1358.5	4.77	64.80	2387.5	113.88
S. Supreme's Foremost 193734 D. Imp. Bella of Well Lane 253824 A. R. 28470								
Pritzl, Charles J., Prestdale Farm, New Plymouth, Idaho.								
†Geraldine of Prestdale 385737	B	285	Feb	556.8	5.80	32.29	8282.7	404.72
†Templar's Gloria of Prestdale 452324	G	182	Feb	576.6	5.55	32.00	4582.7	241.85
†Templar's Lavena of Prestdale 410404	E	197	Feb	808.7	4.99	40.35	6926.2	355.20
†Templar's Lavera of Prestdale 414519	E	197	Feb	596.0	4.95	29.50	6083.1	296.53
Pritzl, John F., New Plymouth, Idaho.								
†Little Lady of Willowood 182257	A	96	Feb	865.3	4.95	42.83	3174.3	163.25
Ralston, Robert G., Montmorenci, Ind.								
†Morenci Beauty 365966	E	236	Feb	524.4	5.65	29.63	5358.5	269.18
Ridgly, W. Silas, "Ridglydale," Decatur, Ill.								
*Beechwood Rose Gold 312440	B	365	Feb	352.4	5.70	20.09	11409.0	575.3
Ione Alert of Ridglydale 450916	F	9	Nov	319.0	4.63	14.77		
		40	Dec	1208.8	4.63	55.97		
		71	Jan	1153.7	4.13	47.65		
		100	Feb	1054.5	4.79	50.51	3736.0	168.90
S. Green Meadow Alert 198651 D. Dottie Ione of Ridglydale 363585								
Kenfleur's Betsy Flora 414487	F	18	Nov	648.7	4.50	29.19		
		49	Dec	1299.7	4.50	58.49		
		80	Jan	1143.3	4.82	55.11	3091.7	142.79
S. Wildwood Betsy's Actor 193036 D. Kenfleur's Ideal Flora 364543								
L. C. La Rue of Ridglydale 312293	A	27	Nov	1018.4	4.31	43.89		
		58	Dec	1272.3	4.31	54.84		
		89	Jan	1214.8	4.30	52.24		
		118	Feb	1075.4	4.66	50.11	4580.9	201.08
S. Dunwalke Barron 150663 D. Pinecroft Joan 287798 A. R. 27212								
Nora's Secret of Melvindale 294000	A	359	Feb	373.2	5.99	22.35	10148.1	521.06
Ridglydale's Anna Marie 381088	G	365	Feb	274.7	6.63	18.21	9492.8	580.4
Ridglydale's Bell Buoy's Rose 412587	G	365	Feb	550.7	5.73	31.56	10326.8	520.0
Ridglydale's Ethel Monarch 450918	G	23	Dec	796.8	3.76	29.96		
		54	Jan	1088.2	3.76	40.92		
		83	Feb	870.5	5.07	44.13	2755.5	115.01
S. Cherub's Monarch of Ridglydale 168235 A. R. D. Ethel's Secret of Melvindale 328308								
Ridglydale's Jade Garbo 384060	G	353	Feb	466.3	7.33	34.18	8217.2	494.75
Ridglydale's Ultra Pearl 381087	G	365	Feb	269.1	6.11	16.44	10137.9	509.4
Ridglydale's Victoria's Alert 450919	G	19	Nov	664.0	4.67	31.01		
		50	Dec	1215.5	4.67	56.76		
		81	Jan	1125.6	4.96	55.83		
		110	Feb	1006.0	5.80	58.35	4011.1	201.95
S. Green Meadow Alert 198651 D. Ridglydale's King's Laura 363587								
Riegel, Benjamin D., Riegeldale Farms, Ware Shoals, S. C.								
Blaterr's Cleoria 299116	A	12	Nov	467.2	4.24	19.81		
		43	Dec	1208.6	4.24	51.24		
		74	Jan	1152.2	3.83	44.13		
		103	Feb	1027.0	4.09	42.00	3855.0	157.18
S. Blaterr 159045 D. Woodstock Nancy 252241								
Cherry of Elm Grove 335141	C	308	Feb	793.3	4.93	39.11	9720.0	448.82
Glengeran Clara's Pride 381550	G	348	Feb	847.6	3.96	33.56	10715.8	495.12
Jecava Marie 392451	G	334	Feb	674.0	6.51	43.88	9131.3	515.45
*Lindy May of Breidablik 299729	A	121	Feb	996.2	5.90	58.78	4539.8	228.72
*Quail Roost Marigold 342686	D	342	Feb	356.4	6.42	22.88	9064.6	479.44
*Thornton's Rosewood 282213	A	7	Oct	295.7	4.58	13.54		
		37	Nov	1324.5	4.58	60.66		
		68	Dec	1311.1	4.44	58.21		
		99	Jan	1268.0	4.29	54.40		
		128	Feb	1158.5	4.36	50.51	5357.8	237.32
S. May Rose Daisy's Cherub 117728 A. R. D. Buttonwood Amelia 184940								
Valentine's Queen Dolly 294656	A	4	Nov	151.2	5.16	7.80		
		35	Dec	1144.9	5.16	59.08		
		66	Jan	971.3	4.83	46.91		
		95	Feb	907.1	5.17	46.90	3174.5	160.69
S. Foremost's Pride 138903 D. Easter Boy's and Dolly's Valentine 210152 A. R. 29883								
Rueping, F. J., Corium Farm, Fond du Lac, Wis.								
Corium Hannibal's Milkmaid 343551	B	91	Feb	773.1	5.68	43.91	2693.2	150.37
Corium Laddie's Laurene 319345	A	237	Feb	876.2	5.61	49.15	8197.6	401.92
Corium Proud Lane's Lois 336248	C	319	Feb	827.9	5.67	46.94	12351.5	628.13
Corium Proud Lane's Nellie 365785	D	114	Feb	984.3	4.83	47.54	4179.1	207.16
Corium Proud Lane's Ola 412372	G	108	Feb	907.7	5.48	49.74	3599.6	191.05
*Corium Proud Queen's Joan 267306	A	290	Feb	1030.6	4.53	46.69	13039.6	586.30
*Corium Slogan's Leah 332801	A	91	Feb	1798.4	3.71	66.72	5805.6	238.60
Corium Slogan's Nasturtium 373625	F	310	Feb	682.0	5.67	38.67	8306.9	414.23
Corium Ultivan Mary 354861	C	95	Feb	945.6	4.54	42.93	3358.1	150.81

Sands, Daniel C., Benton Farms, Middleburg, Va.								
*Benton's Arabella 356113	D	346	Feb	403.5	6.64	26.79	11399.0	578.07
Benton's Blanche 2d 359088	E	326	Feb	410.4	5.50	22.57	8911.8	435.16
*Benton's Genevie 3d 359727	E	320	Feb	710.9	5.46	38.82	12636.7	571.97
Benton's Juliet 378581	F	348	Feb	537.8	6.55	35.23	8587.9	495.66
Benton's Nettie 368941	E	164	Feb	822.7	5.85	48.13	5619.6	289.65
Benton's Nira 395872	G	113	Feb	1005.6	5.02	50.48	4110.8	193.15
Scudder, Lucy R., Scudder Ranch Dairy, Yakima, Wash.								
†Pearl of Hollyhock Farm 163116	A	142	Feb	466.0	4.90	22.83	2881.5	144.28
†Scudder Ranch Gentice 383845	F	103	Jan	803.6	5.06	40.66		
		132	Feb	686.7	5.00	34.34	3409.3	170.25
†Scudder Ranch Katice 456724	F	131	Feb	743.4	5.82	43.27	3665.8	191.91
†Scudder Ranch Ulice 355159	C	41	Dec	995.8	5.04	50.19		
		72	Jan	918.9	4.88	44.84		
		101	Feb	798.3	5.20	41.51	2999.3	154.43
Sheridan, B. F., Est., "Luxerin," Fond du Lac, Wis.								
Luxerin Katherine 314136	A	106	Feb	1189.6	5.47	65.07	4432.5	230.09
Luxerin La Belle 350139	D	142	Feb	886.9	5.32	47.18	4576.1	227.42
Sheridan, Clarence E., "Luxerin," Fond du Lac, Wis.								
Luxerin Nancy 401042	F	8	Dec	293.5	4.20	12.33		
		39	Jan	1206.1	4.20	50.66		
		68	Feb	1059.3	4.01	42.48	2558.9	105.47
S. Steadfast of Flying Hill 124825 A. R.	D. Antonette of Moquah 241109 A. R. 31646							
Ramona of Sunny Ridge 369622	D	115	Jan	901.1	4.72	42.53		
		144	Feb	945.3	4.84	45.75	4763.2	217.61
Shoemaker, Ellen W., "Burnside," Eccleston, Md.								
Bonnie Blink Jewel 366614	D	256	Dec	449.7	5.79	26.04		
		287	Jan	518.1	5.15	26.68		
		316	Feb	476.8	5.39	25.70	7108.0	384.64
†Cherry Bloom of Pine River 308317	A	171	Feb	609.8	5.74	35.00	4058.1	213.80
*†Merry King's Glen Rose 325849	B	233	Feb	616.1	5.44	33.52	6317.2	311.31
*Merry King's Lavender 346503	D	285	Feb	421.0	5.21	21.93	6222.8	314.19
*†Merry King's Millie 318466	A	274	Feb	512.7	5.29	27.12	7338.8	346.48
Merry King's Procida 411727	F	304	Feb	613.2	5.85	35.87	7250.5	360.48
*†Nom de Procris 346505	D	298	Feb	467.2	5.44	25.42	7451.9	380.6
*Procris Masher's Lassie 325845	B	261	Feb	498.3	6.00	29.90	6405.5	345.06
Rose King's Celia 411725	F	365	Feb	14.5	6.26	.91	8661.5	468.1
*†Rose King's Merry Pearl 411724	E	212	Feb	758.6	5.60	42.48	6174.7	296.03
St. Clare's Larkspur 336719	B	151	Feb	759.3	5.00	37.97	4536.0	215.74
†Souvenir's Ultra Barbi 382558	F	228	Feb	582.3	5.11	29.76	5500.1	265.24
Shore, R. D., Winston-Salem, N. C.								
Cabin Hill Lucerne's Girl 345284	D	242	Dec	617.7	6.06	37.43		
		273	Jan	460.8	6.46	29.77	7068.1	383.05
Siddall, C. B., Atwater, Ohio.								
Marl Honor Lass 409619	G	21	Jan	600.3	4.75	28.51		
		50	Feb	882.9	5.19	45.82	1483.2	74.33
S. Gayhead's Hashmet 166075	D. Edinham's Honor Fern 370450							
Skaar, Carlyle, Pine Ridge Farm, Hayward, Minn.								
Pine Ridge Hyball 397922	G	136	Feb	766.4	5.50	42.15	3674.6	191.96
Pine Ridge Randy 331209	A	31	Dec	1132.0	4.76	53.88		
		62	Jan	1224.8	4.50	55.12		
		91	Feb	1092.3	4.40	48.06	3449.1	157.06
S. Bravo of Cor-Alfa Farm 2d 133094	D. Pine Ridge Rosebud 187691 A. R. 24910							
Skaar, Chris, Pine Ridge Farm, Hayward, Minn.								
*Pine Ridge Bell 172366	A	31	Jan	1471.5	5.61	82.55		
		60	Feb	1467.1	5.20	76.29	2938.6	158.84
S. Marguerite's Demonstrator 66140 A. R.	D. Busy of Pine Ridge 76491 A. R. 9021							
Pine Ridge Comet 357216	C	140	Feb	857.2	5.55	47.57	4595.5	238.30
*Pine Ridge Daisy 222748	A	140	Feb	1112.4	4.75	52.84	5578.5	260.19
Pine Ridge Frieda 404074	G	21	Dec	462.3	4.20	19.42		
		52	Jan	852.8	4.90	41.79		
		81	Feb	812.7	5.15	41.85	2127.8	103.06
S. Rancho Rapidan 188983	D. Finis of Pine Ridge 339364							
Pine Ridge Lot 387107	F	94	Feb	681.9	5.75	39.21	2518.7	145.59
Pine Ridge Red Bird 341762	B	137	Feb	1012.8	5.25	53.17	5110.6	252.76
Skaar, Erling, Pine Ridge Farm, Hayward, Minn.								
Pine Ridge Sally Ann 386489	F	110	Feb	569.3	6.60	37.57	2500.5	163.22
†Pine Ridge Starlight Jill 363489	D	140	Feb	473.9	6.60	31.28	3206.5	187.38
Skaar, M. S. & C. A., Cor-Alfa Farm, Hayward, Minn.								
†Bravo's Janet of Cor-Alfa Farm 363529	C	24	Jan	823.1	5.24	43.13		
		53	Feb	1010.4	5.25	53.05	1833.5	96.18
S. Bravo of Cor-Alfa Farm 2d 133094	D. Elva of Cor-Alfa Farm 254718 A. R. 28935							
†Dorcas of Cor-Alfa Farm 386648	F	167	Feb	583.8	6.64	38.76	3741.9	231.55
†Favorite of Cor-Alfa Farm 387595	F	114	Jan	631.7	7.52	47.50		
		143	Feb	540.2	7.75	41.87	3099.9	198.79
Marge of Cor-Alfa Farm 388630	F	149	Feb	583.9	6.90	40.29	3477.4	202.82
†Nina of Cor-Alfa Farm 382937	E	100	Feb	666.9	5.87	39.15	2517.8	138.51
Southern Dairies, Incorporated, Valkyrie Farm, Asheville, N. C.								
Valkyrie Delphinium 371691	D	73	Feb	1052.8	4.73	49.80	2672.0	126.87
Valkyrie Viking's Amarillo 365391	D	77	Feb	1004.5	5.57	55.95	2854.5	151.97

Speidel, Joe, Jobetty Farm, Elm Grove, W. Va.								
†Jobetty's Betsyanne 385513	G	115	Feb	674.5	4.76	32.11	2755.3	134.78
†Jobetty's Marion 385514	G	126	Feb	642.9	5.33	34.27	2928.5	139.41
*†Jobetty's May Rose 288032	A	130	Feb	859.2	3.85	33.08	4272.2	167.19
†Jobetty's Regina 373462	E	117	Feb	686.9	5.43	37.30	3150.9	159.34
Starr, E. C., Starr Farm, Huntsburg, Ohio.								
†Athenian Rosie of Starr Farm 390602	E	28	Jan	887.9	4.61	40.93		
		57	Feb	948.1	4.92	46.65	1836.0	87.58
S. Athenian R. of Spencer Farm 197288	D. Rose Leaf of Starr Farm 319961							
*†Beauty of Starr Farm 347615	C	114	Jan	727.1	5.39	39.19		
		143	Feb	628.0	5.17	32.47	3473.0	177.20
†Daisy's Pride of Starr Farm 317063	A	23	Jan	1000.6	4.70	47.03		
		52	Feb	1341.3	4.37	58.61	2341.9	105.64
S. Hillbrook La Varr 108775 A. R.	D. Warrior's Daisy of Halfred Farms 160426 H. I. 131							
†Golden Madge of Starr Farm 366348	D	82	Jan	931.3	4.83	44.98		
		111	Feb	826.8	4.78	39.52	3329.5	154.69
Stevens Brothers, Edgewood Farm, North Andover, Mass.								
Edgewood Farm's Geraldine 402066	F	14	Dec	458.5	4.38	20.08		
		45	Jan	1061.6	4.38	46.50	1520.1	66.58
S. Queen Elizabeth's Foremost 182512	D. Cy Allen's Geraldine 315178							
Edgewood's Queen Betty 375427	E	8	Dec	277.1	5.05	13.99		
		39	Jan	1266.1	5.05	63.94		
		68	Feb	1138.8	4.71	53.64	2682.0	131.57
S. Queen Elizabeth's Foremost 182512	D. Isabel of Emmenthal 327644							
Fazia of Emmenthal 327649	C	270	Feb	831.0	5.50	45.71	10014.1	476.05
Foremost Tucker's Rainbow 321894	A	312	Feb	663.4	6.52	43.25	9119.1	504.41
Stone, Carrie M., Great Hill Farm, Marion, Mass.								
Great Hill's Kathara 373450	F	253	Feb	728.4	4.90	35.69	8122.8	391.88
*Great Hill's Kudu 344720	B	9	Dec	254.6	4.60	11.71		
		40	Jan	1235.1	4.60	56.81		
		69	Feb	1100.5	4.83	53.15	2590.2	121.67
S. Langwater Kittanset 146814 A. R.	D. Great Hill's Prudence 280005 A. R. 30308							
Great Hill's Peeress 387550	F	19	Nov	550.7	5.29	29.13		
		50	Dec	981.9	5.29	51.94		
		81	Jan	1080.1	4.75	51.30		
		110	Feb	939.5	4.78	44.91	3552.2	177.28
S. Langwater Prior 115854 A. R.	D. Great Hill's Kimo 337333							
Stringfellow, W. B., Bonnybrook Farm, Chester, S. C.								
Africander Count's Priscilla 455597	G	107	Feb	752.2	5.27	39.64	2908.6	149.33
Imp. Blossom of the Fontaines 149252	A	107	Feb	897.8	4.85	43.54	3498.9	164.29
Flower of Mirador 211453	A	99	Feb	1292.4	4.34	56.09	4525.8	202.27
Golden Ann's Princess 456420	G	107	Feb	761.8	5.90	44.95	2936.9	151.88
Governor's Bonnie Lassie 258011	A	99	Feb	908.7	5.29	48.07	3448.5	175.43
Tarbell, Gage E., Tarbell Farms, Smithville Flats, N. Y.								
†Tarbell Farms Brilliant Ann 400528	G	97	Feb	857.0	5.40	46.28	2800.8	145.01
†Tarbell Farms Brilliant Circe 389453	G	234	Feb	639.1	6.39	40.84	5636.1	326.36
†Tarbell Farms Brilliant Maid 391567	G	192	Feb	812.1	4.93	40.04	5743.7	247.29
†Tarbell Farms Brilliant Miriam 391564	F	125	Feb	721.4	5.59	40.33	3396.4	166.59
†Tarbell Farms Majestic Flower 391565	F	111	Feb	791.5	4.94	39.10	3266.5	158.76
†Tarbell Farms Majestic Kate 401560	G	25	Dec	731.9	4.68	34.25		
		56	Jan	1014.3	4.84	49.09		
		85	Feb	875.1	4.52	39.55	2621.3	122.89
S. May Royal's Majestic 161465	D. Tarbell Farms Ultra Katherine 241387 A. R. 26839							
†Tarbell Farms Majestic Nella 382371	G	199	Feb	858.4	5.17	44.38	6116.5	297.08
Tarbell Farms Queen Mercedes 379347	F	326	Feb	610.7	6.00	36.64	7692.3	382.28
†Tarbell Farms Royal Betty 365683	D	138	Feb	807.9	5.08	41.04	4257.9	221.20
†Tarbell Farms Royal Eleanor 380408	F	266	Feb	644.4	6.42	41.37	6922.3	392.86
†Tarbell Farms Royal Electra 389452	F	158	Feb	725.1	5.01	36.33	4640.5	229.05
†Tarbell Farms Royal Elodie 352532	C	161	Feb	762.1	5.72	43.59	5022.9	249.87
†Tarbell Farms Royal Levada 393399	F	101	Feb	799.3	5.95	47.56	2936.6	158.58
†Tarbell Farms Royal Mitzi 396443	G	13	Dec	373.9	4.32	16.15		
		44	Jan	1056.1	4.32	45.62		
		73	Feb	909.0	4.50	40.91	2339.0	102.68
S. May Royal's Holliston 130308 A. R.	D. Tarbell Farms Fair Mirabelle 237140 A. R. 26618							
†Tarbell Farms Royal Violette 380141	F	292	Feb	617.9	5.87	36.27	7220.6	373.72
†Tarbell Farms Royal Virginia 369521	F	258	Feb	763.7	5.03	38.41	7318.1	344.81
†Tarbell Farms Ultra Charlotte 319787	A	154	Feb	745.7	4.57	34.08	4561.8	200.05
†Tarbell Farms Ultra Claire 313479	A	294	Feb	528.4	6.69	35.35	7301.6	390.75
†Tarbell Farms Ultra Eulissa 385355	G	296	Feb	602.1	6.30	37.93	6820.5	360.57
†Tarbell Farms Ultra Larkspur 325041	A	126	Feb	655.8	5.88	38.56	3441.8	185.92
†Tarbell Farms Ultra Lenda 372084	E	146	Feb	805.2	6.23	50.16	4660.2	259.37
†Tarbell Farms Ultra Mary 389454	G	193	Feb	764.7	5.37	41.06	5363.6	285.06
†Tarbell Farms Ultra Mirabelle 319788	A	123	Feb	761.6	5.90	44.93	3480.5	191.23
Tarbell Farms Ultra Rachael 357122	D	260	Feb	734.1	5.65	41.48	7637.4	370.35
Tarbell Farms Ultra Vera 331617	B	274	Feb	517.6	5.32	27.54	6885.8	332.37
Telling-Belle Vernon Company, The, Belle-Vernon Farm, Novelty, Ohio.								
*Chestnut Ridge Bonnie Lassie 258649	A	81	Feb	1286.1	4.67	60.06	3690.8	172.24
Earl's Ultra Daisy 343597	B	11	Jan	479.9	4.60	22.08		
		40	Feb	1460.6	4.60	67.19	1940.5	89.27
S. Ultra Earl of Oberland 183193	D. Walnut's Daisy 325454							
Willow Brook's Julia 393512	E	112	Feb	1079.8	4.31	46.54	4632.2	219.53
Tenney, Daniel G., Greycourt Farm, Methuen, Mass.								
Nabnasset Charmeuse 381452	E	158	Feb	750.6	6.44	48.34	4905.4	286.50

Tenney, Daniel C., Rockingham Farm, Salem, N. H.								
*Biscoe Inez 387873	C	352	Jan	431.6	7.54	32.54	9842.9	559.29
Caroline of Head River 262298	A	357	Feb	478.7	5.26	25.18	10748.7	553.31
Rockingham Highlight 434784	G	305	Feb	1164.3	4.94	57.52	12158.5	595.52
Rockingham Hollassie 444198	G	223	Feb	829.6	6.27	52.02	6654.1	384.76
Rockingham Hollil 430063	G	342	Feb	866.8	5.58	48.37	10760.1	556.91
*Rockingham Lillian 408036	D	92	Jan	1341.8	4.77	64.00	4051.0	202.14
Rockingham Princess Della 414632	G	365	Jan	678.6	5.74	38.95	13578.9	699.1
*Rockingham Princess Garnet 385106	B	354	Feb	888.2	4.87	43.26	13141.9	658.96
*Rockingham Princess Holly 377871	B	60	Feb	1409.2	4.46	62.85	2934.7	132.87
Rockingham Royal Fanny 439113	G	244	Feb	844.7	4.30	36.32	8396.3	368.16
Rockingham Royal Girlie 445643	G	182	Feb	926.0	4.48	41.48	6432.4	274.89
Rockingham Royal Rose 439111	G	244	Feb	891.7	4.97	44.32	7882.5	384.42
Thomas, Silas & Sons, Stony Ford Farm, Stony Ford, N. Y.								
Broadwater Diamond Queen 293496	A	181	Jan	1011.4	5.67	57.35		
		210	Feb	942.9	5.59	52.71	8241.1	402.03
Flower View's Echinops 340902	D	306	Dec	900.9	4.85	43.69		
		337	Jan	932.8	5.04	47.01		
		365	Feb	833.9	5.13	42.78	13175.1	590.5
Meadow Brook's Opal 344383	B	25	Dec	918.8	5.14	47.23		
S. Meadow Brook's Merlin 168160	D. Bonnie Lassie of Meadow Brook Farm 80512 A. R. 10528							
Stony Ford Fair Osceorena 388565	G	365	Jan	114.1	5.48	6.25	11706.3	552.4
Stony Ford King's Nora 346693	D	302	Jan	781.0	6.30	49.20		
		331	Feb	739.5	6.16	45.55	10140.7	534.69
Thomson, Frank Graham, Brookmead Farm, Devon, Pa.								
*Broadwater Madeline 335193	C	305	Feb	910.3	5.90	53.71	12529.4	616.05
†Brookmead's Carefree 410154	G	10	Jan	203.7	5.33	10.86		
		39	Feb	599.2	5.33	31.94	802.9	42.80
S. Brookmead's Supreme 194062	D. Imp. Ma Carriere of Brookmead 253798 A. R. 28512							
Brookmead's Chorus Girl 321721	A	215	Feb	885.8	5.62	48.10	7533.7	386.36
Brookmead's Fanciful 384384	D	123	Feb	1009.1	4.52	45.61	4785.3	220.64
*Brookmead's Glorious 380803	D	163	Feb	688.0	5.56	38.25	4569.8	228.78
*Brookmead's Ideal 380802	E	365	Feb	275.5	6.03	16.61	11601.6	599.4
Brookmead's Kindness 2d 410147	G	300	Feb	642.6	6.20	39.84	9060.4	474.72
Brookmead's Royal Bluebell 2d 410148	G	300	Feb	762.9	5.89	44.93	9714.1	476.64
†Brookmead's Royal Hyacinth 380807	F	258	Feb	491.2	6.30	30.95	6287.6	338.93
*Brookmead's Virginia 380808	E	5	Jan	194.2	4.32	8.39		
		34	Feb	1238.8	4.32	53.52	1433.0	61.91
S. Actaeon's Don of Pennbrook 171525 A. R.	D. Brookmead's Virtue 260506 A. R. 27647							
†Brookmead's White Lady 410155	G	6	Jan	104.5	4.63	4.84		
		35	Feb	512.2	4.63	23.71	616.7	28.55
S. Brookmead's Supreme 194062	D. Imp. Lady White of Brookmead 281284 A. R. 30735							
†Patricia Berna 2d 410153	G	176	Feb	386.7	6.82	26.37	3067.5	189.75
†Primrose of Langwater 2d 340000	B	245	Dec	336.3	4.58	15.40		
		276	Jan	311.1	4.69	14.59		
		305	Feb	274.5	5.02	13.78	4497.7	201.9
*†Imp. Surprise of Brookmead 281287	A	117	Feb	1096.1	4.40	48.23	4514.2	182.59
Timmins, George H., Greenway Farm, Ware, Mass.								
Carmen of Ware 431962	G	365	Feb	669.6	5.81	38.90	10703.6	562.9
Dusty Star of Ware 453844	G	132	Feb	810.5	4.82	39.07	4014.5	171.31
Royal Lily of Ware 451342	G	152	Feb	858.4	4.68	40.17	4718.7	211.28
*Royal Maiden of Ware 372714	A	292	Feb	860.6	5.27	45.35	11646.9	555.35
Royal Sunbeam of Ware 453125	F	134	Feb	908.3	4.93	44.78	4258.6	179.22
Star of Ware 440071	G	298	Feb	707.2	6.22	43.99	8515.1	482.40
Tuttle, Howard B., Est., Biscoe Farm, Middlebury, Conn.								
Biscoe Baretta 408578	D	165	Feb	648.9	5.49	35.62	4109.3	226.17
Biscoe Belle 408780	D	171	Feb	715.8	5.49	39.30	4845.7	244.53
†Biscoe Diana 417268	E	63	Feb	1020.4	5.03	51.33	2197.9	108.79
Biscoe Eileen 415673	E	167	Feb	688.3	6.29	43.29	4822.1	276.24
Biscoe Ethel 433666	G	365	Feb	389.9	5.74	22.38	9691.4	506.6
Biscoe Judy 442044	F	225	Feb	566.3	6.05	34.26	5091.5	288.77
†Biscoe Kaeda 455440	F	194	Feb	500.9	6.05	30.30	4065.6	222.92
†Biscoe Loja 414633	E	195	Feb	651.0	5.34	34.76	4951.1	251.78
Biscoe Matilda 457860	F	150	Feb	936.5	6.09	57.03	5836.7	311.81
Biscoe Melitta 450308	G	190	Feb	687.6	5.85	40.22	5146.1	275.89
Biscoe Phyllis 428024	E	91	Feb	733.4	5.22	38.28	2625.0	134.83
*†Elrica 310846	A	121	Feb	821.4	5.79	47.56	4301.4	233.94
†Eudona 310844	A	137	Feb	689.3	5.64	38.88	4012.9	212.39
Lokoja Lenfestey 364428	A	151	Feb	613.9	5.63	34.56	3858.6	204.52
Verdery, W. E. & Son, Verdery Farm, Orangeburg, S. C.								
Archer Boy's Duchess of Whitford 244699	A	138	Feb	903.3	4.77	43.09	4953.5	233.10
Dora of Verdery Farm 389406	F	27	Nov	777.9	4.26	33.14		
		58	Dec	920.0	4.43	40.76		
		89	Jan	920.6	4.82	44.37		
		118	Feb	843.2	5.16	43.51	3461.7	161.78
S. Coker Muscadine 106110 A. R.	D. Frances of Orangeburg 257189 A. R. 30923							
Lady May of Verdery Farm 369976	F	364	Dec	483.9	6.79	32.86		
		365	Jan	13.0	6.79	.88	8626.9	494.5
Lassie May of Verdery Farm 376279	E	21	Nov	658.3	4.21	27.71		
		52	Dec	1105.7	4.22	46.66		
		83	Jan	1036.9	4.18	43.34		
		112	Feb	934.1	4.64	43.34	3735.0	161.05
S. Dagmar of Big Spring Farm 181982	D. Lassie of Verdery Farm 319505 A. R. 32461							
Miss Evergreen of Lystra 256777	A	165	Feb	774.7	6.78	52.52	4923.0	284.35
Toots of Verdery Farm 319170	B	305	Feb	709.7	6.31	44.78	10453.5	532.91

Vermont Agricultural Experiment Station, Burlington, Vt.								
U. V. M. Delight 339644	B	151	Feb	717.2	4.30	30.84	5395.0	228.62
Walen, Nels R., Silvana, Wash.								
†Hulda of Chicona 302344	A	2	Jan	78.6	4.79	3.76		
		31	Feb	1307.8	5.20	68.01	1386.4	71.77
S. Chicona Calvin 125478	D. Hermosa of Chicona 60832 A. R. 9666							
†Lady Lucifer of Mt. Higgins 311505	A	8	Dec	282.8	4.84	13.69		
		39	Jan	1266.4	4.84	61.29		
		68	Feb	1269.7	5.00	63.49	2818.9	138.47
S. Valley Gem Lucifer 97681	D. Beauty Be of Mt. Higgins 236147							
†Walen's Emma 315005	A	15	Jan	585.2	5.08	29.73		
		44	Feb	1324.6	4.90	64.91	1909.8	94.64
S. Holliston Elect of Rockingham 106621 A. R.	D. Avalawn's Noble Cornelia 269927							
†Walen's Josie 379392	E	24	Jan	602.1	4.94	29.74		
S. Theo-Vale Carona 182585	D. Avalawn's Noble Daphne 269926							
†Walen's Sally 377996	E	4	Jan	108.4	5.09	5.52		
S. Theo-Vale Carona 182585	D. Walen's Tess 299040							
Walker, Charles C., "Woodholm," Manchester, Mass.								
*Langwater Ceres 307377	A	26	Dec	1139.5	4.51	51.39		
		57	Jan	1505.9	4.46	67.16		
		86	Feb	1333.3	4.31	57.47	3978.7	176.02
S. Langwater Gallant 155412 A. R.	D. Langwater Consort 2d 244741 A. R. 29972							
Langwater Damask 388930	F	362	Jan	470.2	6.56	30.85		
		365	Feb	43.4	6.56	2.85	10314.7	552.0
Ward Foundation Corporation, Ward Acres Farm, New Rochelle, N. Y.								
*Ward Acres Allium 344503	C	150	Jan	1078.7	4.73	51.02	5758.7	261.86
Ward Acres Hepatica 384273	G	225	Jan	841.9	5.16	43.44		
		254	Feb	743.1	5.50	40.87	8835.2	409.37
Ware Shoals Manufacturing Company, Riegeldale Farms, Ware Shoals, S. C.								
Gwindale's Nellie 338852	B	14	Dec	499.9	4.36	21.80		
		45	Jan	1354.9	4.58	62.05		
		74	Feb	1202.6	4.12	49.55	3057.4	133.40
S. Argilla Cavalier 104116 A. R.	D. Gwindale's Lilly 220401							
Hazelwood's Polly 360400	E	313	Feb	429.9	4.98	21.41	7327.1	347.01
Hickory Ridge Anna Clark 365204	E	285	Feb	602.7	5.51	33.21	7560.7	374.44
Hoffmeyer's Viola 366438	E	363	Feb	660.2	4.98	32.88	9280.0	464.07
Holliston's Lady Alice 454339	E	312	Feb	709.2	4.79	33.97	8073.7	376.00
Lois of Hickory Ridge 356009	D	192	Feb	719.9	5.55	39.95	5393.9	281.54
Nellie of South Lawn 392733	B	131	Feb	1216.7	5.13	62.42	6305.8	289.31
Palmer Haven's Birdie 258372	A	9	Dec	348.8	4.14	14.44		
		40	Jan	1491.2	4.14	61.74		
		69	Feb	1417.1	4.27	60.51	3257.1	136.69
S. Foremost of Prince Edward 133145	D. Lucerne's Branford Queen 148695							
Pink of Rock Springs 335480	B	243	Feb	667.9	5.37	35.87	5872.4	295.64
Riegel's Pollyanna 183493	A	365	Jan	3.8	5.72	.22	8818.4	410.2
Ware Shoals Lismore 440863	F	304	Feb	805.3	4.82	38.82	10223.8	450.33
Weber, R. F., Rancho Nicasio, Marshall, Calif.								
†Adohr Dolly 375062	E	58	Feb	770.7	3.82	29.44	1576.4	70.05
Beda's Grace of Niles 380914	F	232	Feb	488.0	5.65	27.57	4208.9	219.71
†Escalon Elen 429111	G	289	Feb	487.5	6.13	29.88	6530.5	345.70
Escalon Geneva 429112	G	335	Feb	492.2	6.60	32.49	6485.1	350.20
†Flossie a Gordon 427949	G	96	Nov	520.6	5.05	26.29		
		127	Dec	559.5	4.93	27.58		
		158	Jan	554.5	5.16	28.61		
		187	Feb	542.2	5.70	30.91	3534.4	174.11
Grand Mere Polly 413495	F	284	Feb	474.1	5.26	24.94	5533.7	268.96
†Iris of Rancho Nicasio 369720	F	300	Feb	487.1	6.04	29.42	6295.5	336.25
†Jasmin of Peach Ridge Farm 400291	G	60	Feb	593.2	4.33	25.69	1265.3	52.37
†Marion of Lincoln Farm 381330	E	71	Feb	718.8	4.15	29.83	1846.9	79.70
*†Nanette of Vistaluma 227984	A	284	Feb	448.8	5.86	26.30	5947.5	327.78
*†Rancho Nicasio Foremost Claire 380974	F	60	Feb	986.6	4.95	48.84	1951.1	89.73
Roamer's Eve of Rancho Nicasio 376086	F	148	Feb	624.5	5.08	31.72	3259.4	149.57
†Serena of Bendorover 427946	G	206	Feb	417.3	5.66	23.62	2945.3	126.37
Wells, F. U., Quon-Quont Stock Farm, Whately, Mass.								
Lucretia of Oberland 273524	A	8	Sept	241.0	3.94	9.50		
		39	Oct	902.7	3.94	35.57		
		69	Nov	792.7	4.27	33.85		
		100	Dec	737.5	4.49	33.11		
		131	Jan	637.4	5.52	35.18		
		160	Feb	474.0	5.30	25:12		
		191	Mar	447.9	5.02	22.48		
		221	Apr	433.7	4.67	20.25		
		252	May	438.2	4.43	19.41	5105.1	234.47
S. Lassie's Courtier of Cedar Hill 89849 A. R.	D. Lucretia of Sugar Loaf Farm 179098							
Quonquont Kermit's Tulip 427732	F	146	Jan	609.1	4.82	29.36	2980.9	141.78
Westcott, John & Son, Maple-Pine Farm, Durand, Mich.								
†Knollnook Sunlight 403173	G	86	Feb	846.4	4.40	37.24	2555.4	114.31
Weyenberg, F. L., Mrs., "Wey Acres," Thiensville, Wis.								
Boulder Bridge Golden Harvest 366353	E	225	Feb	931.2	4.34	40.41	8101.3	352.13
*Valor's Honesty 347885	B	329	Feb	921.5	4.55	41.93	15625.0	649.97
Imp. Violet II. du Villocq 358459	A	79	Feb	1489.5	4.37	65.09	4182.9	188.71
Wey Acres Ultra Proud 391984	G	290	Feb	733.2	5.09	37.32	9105.3	404.91

Whitcomb, H. H., Whitcomb Farms, Littleton, Mass.								
*Jane of Hilland 291883	A	291	Jan	348.3	5.62	19.57	11112.6	531.99
*Langwater Prophetess 2d 356073	C	266	Jan	883.4	4.11	36.31		
		295	Feb	675.0	3.83	25.85	12826.5	513.59
Nashoba Cherub Valdessa 414889	E	335	Jan	553.0	5.57	30.80		
		364	Feb	368.4	5.60	20.63	10549.3	538.23
Nashoba Foremost Beatrix 442006	G	214	Dec	621.2	5.19	32.24		
		245	Jan	594.8	5.36	31.88	6188.9	303.51
Nashoba Pharaoh's Ena 442007	G	286	Jan	908.1	4.27	38.78		
		315	Feb	871.5	4.15	36.17	10655.8	445.93
Nashoba Pharaoh's Princess 445981	G	208	Jan	543.8	4.90	26.65		
		237	Feb	482.4	4.89	23.59	5449.5	252.08
Nashoba Septimus' Beauty 448220	F	173	Jan	747.6	5.31	39.70		
		202	Feb	679.6	5.52	37.51	6151.3	310.02
Nashoba Valiant Diana 450859	G	184	Jan	727.9	5.59	40.69		
		213	Feb	655.4	5.51	36.11	6110.8	324.54
*Nashoba Valiant Pridesfaith 410334	F	183	Jan	813.7	4.86	39.55		
		212	Feb	734.6	4.59	33.72	6999.5	315.42
Wamdosa Annette 313847	A	225	Jan	594.1	4.53	26.91		
		254	Feb	541.3	4.89	26.47	5847.2	265.97
Wilkie, J. L., Forge Hill Farm, New Windsor, N. Y.								
Forge Hill Laddie's Beatrice 370074	C	365	Feb	287.1	5.89	16.91	10404.5	574.2
Forge Hill Laddie's Farina 384685	F	319	Feb	520.5	5.80	30.19	8044.3	436.00
Forge Hill Laddie's Verbena 370083	D	192	Feb	729.2	5.92	43.17	6352.5	352.99
Forge Hill Royal Beatrice 384686	G	315	Feb	738.1	6.41	47.31	9632.3	519.03
Forge Hill Royal Mollette 429856	G	26	Jan	1064.7	4.67	49.72		
		55	Feb	1270.8	4.69	59.60	2335.5	109.32
S. Royal's Bell Buoy 130305 A. R.	D. Forge Hill Laddie's Molly 225101 A. R. 23798							
Willyard Brothers, Ravenna, Ohio.								
*D. B. Daisy 342210	C	335	Feb	1359.9	5.40	73.43	18413.8	872.37
*Duke's Daisy B. 326332	A	186	Feb	1171.9	5.27	61.76	9260.6	421.77
Duke's Dimple of H. F. 342212	A	105	Feb	957.1	4.81	46.04	3681.0	181.57
Wisconsin, University of, Madison, Wis.								
†Beauty's Bonita of Future Hope 295001	A	155	Feb	543.7	5.85	31.81	3219.7	176.93
†Cloverline Fawn Netoria 250599	A	125	Feb	905.1	4.55	41.18	4370.9	181.91
†Fawndaway Merry May 342869	B	114	Feb	784.5	5.26	41.26	3476.1	161.01
*†Grenfel Dora 362581	A	68	Feb	928.2	5.35	49.66	2346.8	125.42
†Guernseydale Rosalyn 359204	D	104	Feb	815.4	4.70	38.32	3241.2	135.11
†King's Bonny Lassie 338294	B	113	Feb	812.4	5.09	41.35	3633.5	171.01
†University Christine 282232	A	305	Feb	496.5	6.14	30.49	8180.3	442.8
†University Chum 347008	B	65	Feb	844.2	6.02	50.82	1988.9	112.98
†University Faye 333605	B	226	Feb	598.4	6.63	39.67	5916.7	328.25
Wise, H. A., The Versailles Guernsey Farm, Versailles, Ohio.								
*Bettie Lou of Versailles 279839	A	344	Feb	614.8	5.69	34.98	12014.9	617.45
†Dorothy June of Versailles 451160	G	182	Feb	582.1	5.91	34.40	4249.5	234.55
Madam Queen of Versailles 406310	E	215	Feb	566.2	5.97	33.80	5531.1	321.19
†Rose Ann of Versailles 449341	G	109	Feb	837.0	5.76	48.21	3344.9	178.61
†Silver Star of Versailles 398911	E	305	Feb	88.8	5.67	5.03	7781.7	388.9
Woodward, E. G., Grassland Farm, Salisbury, Conn.								
Grassland Fernaquel 373639	G	352	Feb	841.9	5.22	43.95	13117.6	656.17
Grassland Grenaquel 377343	F	94	Feb	1264.3	4.47	56.51	3877.7	168.24
Grassland Jonquel 389542	G	159	Feb	797.3	4.98	39.71	4677.9	225.39
Grassland Neddine 321109	A	130	Feb	1319.4	4.61	60.82	6240.7	301.67
*†Grassland Retine 337359	D	305	Feb	614.4	5.78	35.51	12862.6	610.2
*Grassland Rosquel 303082	A	244	Feb	1062.5	4.65	49.41	10544.6	494.45
Grassland Selmine 337362	C	182	Feb	1094.5	4.71	51.55	7064.5	333.50
Grassland Valora 316998	A	178	Feb	1149.1	5.25	60.33	7300.6	370.30
*Grassland Valtype 356560	D	30	Jan	1735.9	4.53	78.64		
		59	Feb	1741.7	4.58	79.77	3477.6	158.41
S. Grassland Polly's Valentine 98473 A. R.	D. Grassland Gloria 208437 A. R. 23962							
*Grassland Youline 280221	A	244	Feb	1293.5	4.83	62.48	11979.9	571.65
*Grassland Zenoria 185315	A	216	Feb	1482.2	4.55	67.44	14007.5	599.86
Quanqual Anemone 361063	D	109	Feb	1126.4	4.93	55.53	4308.6	210.88
Quanqual Arethusa 385313	G	145	Feb	870.3	5.35	46.56	4798.4	238.90
Quanqual Azalea 361061	E	161	Feb	925.3	5.02	46.45	5481.2	276.05
*†Quanqual Buttercup 329821	B	120	Feb	1600.8	4.45	71.24	7069.3	305.69
Quanqual Veronica 389738	G	122	Jan	867.3	5.23	45.36		
		151	Feb	818.9	5.08	41.60	4674.3	241.49
Yoder, J. S., Cedar Lane Farm, Wooster, Ohio.								
Villa-Way Prosperity 443206	G	282	Feb	764.0	4.89	37.36	8539.6	393.46
Zell, A. Stanley, Est., Thornton Farm, Riderwood, Md.								
Hardwick's Victoria 216155	A	365	Feb	569.1	5.74	32.67	15410.2	756.2
Thornton's Jewel 396819	G	213	Feb	990.3	4.69	46.45	7659.0	347.67

State Champions

ARIZONA

CHI Arizona Farm's Madge 372768, 7761.7 pounds of milk; 419.5 pounds of butter fat; breeder, Stockton-McIntosh Guernseys, Phoenix; owner, Mrs. G. C. Woods, Tucson.

ILLINOIS

EEE Betsey Loraine 408232, 7826.4 pounds of milk; 429.3 pounds of butter fat; breeder, W. C. Fulmerhouser, Reed City, Michigan: owner, N. Sproat Heaney, Glen Ellyn.

MAINE

FFF Prince's Creusa of Portland 404314, 5388.3 pounds of milk; 307.2 pounds of butter fat; breeder and owner, Ivory A. Hall, South Portland.

MICHIGAN

FF Lockshore Cynthia 370665, 13422.2 pounds of milk; 649.7 pounds of butter fat; breeder and owner, R. F. Locke, Cressey.

NEW JERSEY

DDD Glenburnie Violet 372175, 10547.6 pounds of milk; 541.5 pounds of butter fat; breeder and owner, James E. Russell, Trenton.

NEW YORK

CHI Proud Secret's Content 328463, 11880.6 pounds of milk; 563.6 pounds of butter fat; breeder and owner, Howard J. Lull, Garrattsville.

VIRGINIA

AHI Galatea of Sherwood Forest 255298, 10241.1 pounds of milk; 591.3 pounds of butter fat; breeder, Mrs. G. M. Harrison, Fredericksburg; owner, C. F. Burroughs, Lynnhaven.

WISCONSIN

AAA Monarch's Daisy Girl 294078, 12676.6 pounds of milk; 645.2 pounds of butter fat; breeder and owner, H. & H. Lurvey, Dousman.

Three or More Advanced Register Records

The following is a list of animals having three or more Advanced Register records, the last one of which has become official since the last publication of the Journal:

THE FOLLOWING COWS DESERVE HONORABLE MENTION FOR ONE MONTH'S PRODUCTION

(Credits subject to final verification)

Name and Number	Test Begun	Month	Lbs. Milk	Lbs. B. Fat	Class
Noranda's Milkmaid 266975	5-23-35	Jan	1458.7	96.57	A
Owner: R. F. Locke, Cressey, Michigan.					
Grassland Valtype 356560	1—2-36	Jan	1735.9	78.64	D
Owner: E. G. Woodward, Salisbury, Connecticut.		Feb	1741.7	79.77	
Heartsease Butterfat Rosette 369661	11—3-35	Jan	1532.1	75.07	D
Owner: George M. Hendee, Suffield, Connecticut.		Feb	1336.9	75.53	
Conqueror's Adele of Dellwood 375435	1-12-36	Mar	1451.9	70.71	E
Owner: John Henry Hammond, Mount Kisco, New York.					
Chuckanut Pansy 374080	12-24-35	Jan	1269.9	68.07	EEE
Owner: Emmet Egbert, Bow, Washington.					
Sunny-Valley Ninita 448381	12-10-35	Jan	1167.0	60.45	FFF
Owner: George D. Pratt, Jr., New Milford, Connecticut.					
Rafton's Moonbeam of M. H. 406942	12-11-35	Feb	1092.8	66.55	G
Owner: Millay Brothers, Richmond, Maine.					
Bonnie's Beauty of South Lawn 400100	11-20-35	Feb	1233.5	63.28	G
Owner: George Watts Hill, Rougemont, North Carolina.					
Green Meads Queen Daisy 449471	9—5-35	Feb	1068.2	62.06	G
Owner: Darwin S. Morse, Richmond, Massachusetts.					
Bleeding Heart of Bowood 396426	1-10-36	Mar	1220.0	57.34	GGG
Owner: L. F. Loree, West Orange, New Jersey.					
Homestead Foremost's Ina 410301	2-12-36	Mar	1136.2	53.40	GGG
Owner: James Baird, Lagrangeville, New York.					

THE FOLLOWING COWS DESERVE HONORABLE MENTION FOR OUTSTANDING RECORDS

Name and Number	Test Ended	Lbs. Milk	Lbs. B. Fat	Class
Dutchman's Roberta 265354	1-13-36	16879.2	891.6	A
Owner: R. F. Locke, Cressey, Michigan.				
Hilltop Que Vive Favorite 286958	1—6-36	12604.8	757.8	AA
Owner: George M. Hendee, Suffield, Connecticut.				
Monarch's Daisy Girl 294078	7-22-35	12676.6	645.2	AAA
Owner: H. & H. Lurvey, Dousman, Wisconsin.				
Lanandy Luetta 326437	12-11-35	10488.0	553.8	AAA
Owner: Harold L. Strickland, Middlefield, Connecticut.				
Galatea of Sherwood Forest 255298	2-24-36	10241.1	591.3	AHI
Owner: C. F. Burroughs, Lynnhaven, Virginia.				
Penncrest's Royal Master's Cherry Bird 216248	2-24-36	12945.9	576.0	AHI
Owner: C. F. Burroughs, Lynnhaven, Virginia.				
Lucy of Pinebrook 312994	3—7-36	11080.3	571.4	AHI
Owner: E. F. Stewart, Colmar, Pennsylvania.				
Langwater Clover 284006	2-23-36	10464.5	511.8	AHI
Owner: Charles S. Bird, East Walpole, Massachusetts.				
Alpha's Amy of Kitchener 336153	12-31-35	14285.8	718.0	CC
Owner: Rosaline B. Hayden, Billerica, Massachusetts.				
Proud Secret's Content 329463	2-27-36	11880.6	563.6	CHI
Owner: Howard J. Lull, Garrattsville, New York.				
Ione's Princess Secret 336228	2—8-36	10673.8	504.5	CHI
Owner: Howard J. Lull, Garrattsville, New York.				
Glenburnie Violet 372175	12-23-35	10547.6	541.5	DDD
Owner: James E. Russell, Trenton, New Jersey.				
Escalon Greta 397636	11—6-35	9374.8	447.2	EEE
Owner: George W. Emde, Lodi, California.				

Music G. Cora 359194 Owner: C. L. A. Whitney, Loudonville, New York.	1-30-36	8624.0	441.5	EEE
Monarch's Bluebell Daisy 359365 Owner: H. & H. Lurvey, Dousman, Wisconsin.	10-10-35	7416.8	440.3	EEE
Crum Creek's Balsam 355627 Owner: Charlton Yarnall, Newtown Square, Pennsylvania.	2-25-36	8787.7	519.1	EHI
Lockshore Cynthia 370665 Owner: R. F. Locke, Cressey, Michigan.	12-22-35	13422.2	649.7	FF
Garnet of Homestead Farm 366028 Owner: George Nichols, Cold Spring Harbor, New York.	12-30-35	10212.5	493.3	FFF
Crum Creek's Calceolaria 365405 Owner: Charlton Yarnall, Newtown Square, Pennsylvania.	12-31-35	7295.7	425.5	FHI
Waldorf Irene's Clara 383166 Owner: Oscar F. Kinney, North Chatham, New York.	12-12-35	10335.3	439.9	GGG
Effie's Bell of Meadow Lane 381881 Owner: Hudson Brothers, Berrien Center, Michigan.	2-26-36	9643.9	541.3	GHI
Crum Creek's Cineraria 3712467 Owner: Charlton Yarnall, Newtown Square, Pennsylvania.	1-21-36	10891.0	503.5	GHI
Crum Creek's Cerastium 372465 Owner: Charlton Yarnall, Newtown Square, Pennsylvania.	2-15-36	9361.7	465.8	GHI
Hill Girt Cornelia 401135 Owner: Ray S. Shoemaker, Progress, Pennsylvania.	3-20-36	10328.2	460.7	GHI
Crum Creek's Cleome 372471 Owner: Charlton Yarnall, Newtown Square, Pennsylvania.	2—4-36	8679.3	422.0	GHI

SUMMARY OF 44547 ADVANCED REGISTER RECORDS

(Includes single, double and triple letter records)

	Records	Lbs. Milk	Lbs. B. F.	Per Cent.
Class A	12661	11260.1	555.4	4.93
Class B	2907	10891.9	542.2	4.98
Class C	3490	10510.6	520.5	4.95
Class D	3779	10105.5	505.5	5.00
Class E	4445	9495.1	479.4	5.05
Class F	5694	9539.3	469.6	4.92
Class G	11571	8924.2	447.7	5.02
	44547	10076.6	501.0	4.97

New Advanced Register Sires

Aiyukpa L. Napoleon 186303, A. R.

Sire, Aiyukpa Levity-King 130508, A. R. Dam, Aiyukpa Queen 221553, A. R. Owner, O. H. Cheney, Patterson, N. Y.

Daughters	Lbs. Milk	Lbs. B. Fat	Class
Cornwall Hill Maple 373170, A. R. 35813	5972.0	362.1	GGG
Cornwall Hill Chestnut 382196, A. R. 36134	6905.3	448.2	G

Candie's Cornet (R. G. A. S. 5562 P. S.), A. R.

Sire, Galaxy's Slogan (8405 E. G. H. B.) (R. G. A. S. 5168 P. S.), A. R. Dam, Symphony of Casrouge (R. G. A. S. 26385 P. S.) Owner, George E. de Garis, Island of Guernsey.

Daughters	Lbs. Milk	Lbs. B. Fat	Class
Imp. Candie's Winkie 332683, A. R. 35050	10185.4	470.0	D
Imp. Candie's Charm 318398, A. R. 36199	11103.4	515.2	CC

Classy Sam of Fellowship Farms 161443, A. R.

Sire, Claud of the Prince 91905, A. R. Dam, Lakewood Clarissa Ann 199946, A. R. Owner, George Watts Hill, Rougemont, N. C.

Daughters	Lbs. Milk	Lbs. B. Fat	Class
Fellowship Sam's Comet 364533, A. R. 35459	10328.0	463.3	GG
Fellowship Sam's Mavourneen 364535, A. R. 36162	9858.6	502.2	FF

Escalon Fairy's King 89399, A. R.

Sire, Escalon May King 63408, A. R. Dam, Escalon Fairy 72222, A. R. Owner, F. H. Stangel, Sherwood, Oregon.

Daughters	Lbs. Milk	Lbs. B. Fat	Class
Shamrock Flower 249754, A. R. 36011	10521.3	473.4	AAA
Shamrock Francie 314999, A. R. 36191	13006.3	568.1	A

Dutchman's Roberta 265354

Lbs. Milk	Lbs. B. Fat	Class
11314.3	615.8	G
13362.2	718.9	DD
16879.2	891.6	A

Owner: R. F. Locke, Cressey, Michigan.

Maple Leaf of Ox Bow Farm 221375

Lbs. Milk	Lbs. B. Fat	Class
7925.1	344.4	CCC
9831.5	430.1	AAA
11267.1	490.4	AAA
12771.0	556.1	A

Owner: Ox Bow Farm, Alpena, Michigan.

Cathedral Rosalie 334299, owned by H. H. Buckley, Oneonta, New York, produced during the month of February 2143.4 pounds of milk and 101.81 pounds of butter fat, and in March 2422.6 pounds of milk containing 120.65 pounds of butter fat in Class A.

Kansas Plans Regional Shows

SPONSORED by the three district Guernsey Breeders Associations, affiliated with the Kansas Guernsey Breeders Association, four meetings were held in Kansas from March 10 to 13 designed to plan for the 1936 Regional Guernsey Shows in that state.

CENRAL SHOW

THE meeting at Salina on March 10 of the Central Kansas Guernsey Breeders Association, was held at the Lamer Hotel in charge of President Stanley Richards. Fifteen breeders attended. The show will be held at Salina on Thursday, May 7.

The following committees were appointed: General Committee, chairman, Stanley Richards, Salina; Roy E. Dillard, Route 3, Salina: W. L. Schultz, Durham, and Lawrence Beil, Salina; committee on securing entries, Walter Babbitt, tester, Farm Bureau, Salina; publicity committee, Stanley Richards; printing entry blanks, County Agent Dewey McCormick, Council Grove; judging contest, County Agent Bob Fort, Salina. The key men included: George Jost, Hillsboro, Marion County; Clyde Wallace, White City, Morris County; Dr. T. R. Conklin, Abilene, Dickinson County; R. C. Syphord, Stafford, Stafford County; Wayne Reichard, Minneapolis, Ottawa County; C. L. Horst, Newton, Harvey County; Roy Dillard, Salina, Saline County.

Northeast Show

The Northeast Kansas group was divided into two meetings. The first meeting was held in the office of County Agent Stover at Hiawatha on March 11; the second at the Chamber of Commerce, Lawrence, by arrangement of County Agent Deal Six on March 12. The Northeast Kansas group of breeders is badly scattered, with one group clear to the north, centering around Brown County, and the other group for the most part south of the Kaw River. It was voted, however, to again hold the show together, and the invitation presented by E. H. Whitlow, Route 1, Tecumseh, to hold the show this year at Topeka was accepted. This show will be held on Tuesday, May 5. Blood test requirements will be enforced to the satisfaction of the State Veterinarian.

The following committees were appointed: General committee, chair man ex-officio, George W. Schuetz, R. F. D., Horton, President, Northeast Kansas Guernsey Breeders Association; vice-chairman, E. H. Whitlow, Route 1, Tecumseh; E. E. Germain, Bern, and J. Fred Marsh, Troy; publicity committee, E. H. Whitlow, Route 1, Tecumseh, and Preston Hale, County Agent, Topeka; entry blanks, County Agent Stober, Hiawatha; judging contest, C. L. King, Assistant County Agent, Topeka, John Moyer, Agricultural Teacher, Powhatan, Mr. Carpenter, Agricultural Teacher, Highland Park High School, Topeka; key men, Will Ransom, Homewood, Howard Kissinger, Ottawa, Franklin County; E. F. Metsker, Lawrence, Vanroy Miller, Lawrence, Douglas County; Allan Enos, Perry, Jefferson County; Ralph Dohrn, Route 2, Leavenworth, Leavenworth County; L. C. Lovall, Holton, Jackson County, Howard Longfellow, Hiawatha, Brown County; John Banks, Effingham, Atcheson County; Robert R. Elder, Troy, Doniphan County; George Nieman, Marysville, Marshall County; Harry Givens, Manhattan, Riley County.

Southeast Meeting

The meeting of the Southeast Kansas Guernsey Breeders Association was also the annual meeting of that organization. It was held at the Chamber of Commerce, Parsons, on Friday, March 13. The attendance of twenty-two breeders increased to thirty-two for the showing of the Antarctic film. The Southeast Kansas group elected W. C. Carleton Hall, Coffeyville, president, replacing Fritz Feess, and retained C. D. Gibson, Thayer,

Gayhead's King Lear 192864, A. R.

Sire, Fernbrook King Hendrick 122009, A. R. Dam, Gayhead's Leading Lady 126574, A. R. Owner, Frederick M. Peasley, Cheshire, Conn.

Daughters	Lbs. Milk	Lbs. B. Fat	Class
Dorothy Lear 431203, A. R. 36089	11681.4	601.4	G
Primrose Lear 427033, A. R. 36142	12127.8	581.0	GG

Gayoso De Soto Actor 158643, A. R.

Sire, Langwater Actor 60162, A. R. Dam, Molly of Gayoso 79187, A. R. Owner, Oklahoma Agricultural and Mechanical College, Stillwater, Okla.

Daughters	Lbs. Milk	Lbs. B. Fat	Class
Actor's Oklahoma Beauty 313948, A. R. 31991	11006.6	497.3	G
Sooner Actor's Jane 378775, A. R. 36149	8570.0	435.5	GG

Iona's Ivan 188528, A. R.

Sire, Alvin's Louis 143302. Dam, Isla's Iona of Loberg Glen 126825. Owner, Peter C. Beck, Racine, Wis.

Daughters	Lbs. Milk	Lbs. B. Fat	Class
Ivan's Lishman 374950, A. R. 35983	5917.3	316.6	GGG
Ivan's Lishman Queen 374949, A. R. 36196	6024.8	345.7	GGG

King Dreadnought of Ballard Farm 127916, A. R.

Sire, May Rose King of the Ridge 48256, A. R. Dam, Sweet Brier of Ballard Farm 84608, A. R. Owner, Daniel Berkey, Mishawaka, Ind.

Daughters	Lbs. Milk	Lbs. B. Fat	Class
Treva of Lone Beech Farm 276453, A. R. 34253	14591.6	725.6	A
Pansy of Lone Beech Farm 311094, H. I. 2111	6686.2	369.7	AHI

Lady's Royal of Gwenlyn 177004, A. R.

Sire, Royal's Majesty of Gwenlyn 135867. Dam, Lady Jane of Gwenlyn 182213. Owner, George Green, Jr., Newark, Del.

Daughters	Lbs. Milk	Lbs. B. Fat	Class
Lady Marietta 418539, H. I. 1967	6873.1	331.9	GHI
Royal's Lady Nora 431759, H. I. 2131	6712.1	337.0	GHI

Loyal of Lookwell Farm 84082, A. R.

Sire, Nora's May King of Bailey Falls 21759, A. R. Dam, Jewel of Lookwell Guernsey Farm 86259, A. R. Owner, W. E. Schaulin, North Liberty, Ind.

Daughters	Lbs. Milk	Lbs. B. Fat	Class
Loyal's Lassie of Lookwell Farm 227999, A. R. 28961	7934.9	372.7	CCC
Dorcas of Lone Beech Farm 189790, H. I. 2110	7750.0	369.2	AHI

Radium's Gay Boy 123788, A. R.

Sire, Maple Glen Radium 70837, A. R. Dam, Warrior's Gay Caromel 160419, A. R. Owner, Est. Edward Orton, Jr., Columbus, Ohio.

Daughters	Lbs. Milk	Lbs. B. Fat	Class
Marilea Gay Boy's Lillian 410525, A. R. 35531	16549.1	782.1	F
Marilea Gay Boy's Glorianna 410530, A. R. 36186	14807.1	690.2	F

Regina's Africander 185581, A. R.

Sire, Langwater Africander 57121, A. R. Dam, Regina of Fairydale 134075, A. R. Owner, Miss R. J. Austin, Newtown Square, Pa.

Daughters	Lbs. Milk	Lbs. B. Fat	Class
Florillon Regal Primrose 379634, H. I. 1326	6704.1	363.0	GHI
Florillon African Rosalie 379636, A. R. 35184	11348.6	487.1	F

Roselea's Inheritor 146259, A. R.

Sire, Atamannsit Inheritor 95232. Dam, Heweshurst Roselea 214988, A. R. Owner, A. D. Lasker, Lake Forest, Ill.

Daughters	Lbs. Milk	Lbs. B. Fat	Class
Inheritor's Blossom 350971, A. R. 35901	8733.8	489.5	E
Duchess of Everett 385896, A. R. 36193	5341.5	273.1	GGG

Rubella's Sentry of Mirador 183665, A. R.

Sire, Fanchon's Sentry of Linda Vista 67643, A. R. Dam, Imp. Rubella III. of Les Chevaliers 149214, A. R. Owner, Mrs. G. G. Waugh, Culpeper, Va.

Daughters	Lbs. Milk	Lbs. B. Fat	Class
Flower Girl of Mirador 2d 364389, A. R. 34664	6588.2	324.0	GGG
Lily's Judy of Mirador 408925, A. R. 36147	5583.3	280.2	GGG

Waldorf's Nancy's Pioneer 168719, A. R.

Sire, Langwater Governor of Carteret 79617, A. R. Dam, Waldorf's Nancy 156967, A. R. Owner, Oscar F. Kinney, North Chatham, N. Y. and James E. Van Alstyne, Kinderhook, N. Y.

Daughters	Lbs. Milk	Lbs. B. Fat	Class
Waldorf Susette 414819, A. R. 35872	9641.1	435.1	GGG
Waldorf Irene's Clara 383166, A. R. 36180	10335.3	439.9	GGG

Wendmere Prince 127322, A. R.

Sire, Florham Ultra Don 98173, A. R. Dam, Imp. Princess des Domaines 182378, A. R. Owner, Gilbert H. Hood, Derry Village, N. H.

Daughters	Lbs. Milk	Lbs. B. Fat	Class
Madelon B. 257753, A. R. 28382	6736.2	374.9	GGG
Wesana Celia 298303, A. R. 36207	10063.5	450.7	AAA

Kansas, as secretary-treasurer. The Southeast Kansas Show will be held on Monday, May 4, at Parsons. The general committee is to meet shortly and appoint the key men. This committee consists of Chairman, A. W. Knott, County Agent, Independence; Lester Combs, Parsons; Robert T. Patterson, Columbus; and C. D. Gibson, Route 2, Thayer. The publicity and catalogue committee consists of Lester Combs and Mr. Knott. Blood test requirements will also be in force at this show.

Extension Dairyman Dwight Seath of the College of Agriculture and Field Representative R. L. Holden of The American Guernsey Cattle Club participated in each meeting. Each of the meetings also had excellent support and attendance by the County Agents. Each group indicated the desire to again have a state-wide catalogue, to publish in it the name and address of every paid-up member of the State Association and to make a strenuous effort to secure as many members as possible. The advertising rate in the catalogue was set at nine dollars a page, five dollars a half page, and three dollars a quarter page. All advertising which each of the three groups secures up to one hundred dollars goes into the general fund of the State Association. Half of what each group secures above one hundred dollars remains in the treasury of the local association. E. E. Germain, secretary of the Kansas Guernsey Breeders Association, is to have charge of publishing the catalogue. Names suggested as judges were Professor Harry Cave, Manhattan, Kansas; Dr. Walter Guerkink, Lees Summit, Missouri; Max M. Morehouse, Kansas City, Missouri; and Professor Earl Weaver, Stillwater, Oklahoma.

The Kansas Farmer has offered seventy dollars to each of four

(Please turn to page 919)

APPROVED ADVANCED REGISTER RECORDS

From April 15, 1936, to May 1, 1936

Includes A. R. 36132 to A. R. 36217 with re-entries: 24530; 27588; 29020; 29545; 29593; 30657; 30997; 31243; 32552; 33670; 34098; 34118; 34237; 34897

CLASS A—Five Years and Over

A. R.		Lbs. Milk	Per Cent Fat	Lbs. Fat	Age Yrs. Mos.	OWNER
R°24530	Dutchman's Roberta 265354	16879.2	5.28	891.6	8—3	R. F. Locke, Cressey, Mich.
	S. Dutchman of Halfred Farms 97309 A. R.					D. Roberta of Halfred Farms 152546 A. R.
R¶30997	Hilltop Que Vive Favorite 286958	12604.8	6.01	757.8	5—9	George M. Hendee, Suffield, Conn.
	S. Butterfat Que Vive 131222 A. R.					D. Imp. Hilltop's Favorite 182230 A. R.
36188	Leader's Favorite of Bdk. 265840	12365.6	5.77	713.8	6—4	Ebba V. Krebs, Wilmington, Del.
	S. Edgemere Leader 115415 A. R.					D. Brooklandwood's Favorite 124029
R¶29593	Longwood Roamer's Cinderella 264025	15206.0	4.60	699.2	6—3	Pierre S. du Pont, Kennett Square, Pa.
	S. Langwater Roamer 128825 A. R.					D. Longwood Publican's Adaline 213975
R31243	Lynbrook Starlight 235674	12955.8	5.18	671.1	7—8	T. P. Lindsay, Southboro, Mass.
	S. Shorewood Reliance 88137 A. R.					D. Lynbrook Stalwart's Secretive 122694 A. R.
R¶27588	May Royal's Queen of Alta Vista 237657	15391.1	4.24	653.1	7—3	William Nelson Pelouze, Lake Geneva, Wis.
	S. Mixter May Royal 65203 A. R.					D. Ma Chere Midday 110033 A. R.
†36175	Monarch's Daisy Girl 294078	12676.6	5.09	645.2	5—3	H. and H. Lurvey, Dousman, Wis.
	S. Shoreland Monarch 63083 A. R.					D. Monarch's Show Girl 220365
36158	Knight's Darlene of Kenmoor 248741	11530.2	5.27	607.6	7—0	M. L. Witz, New Lisbon, Wis.
	S. Kenwood's Royal Knight 87165 A. R.					D. Standard's Daisy of Kenwood 110469 A. R.
36191	Shamrock Francie 314999	13006.3	4.37	568.1	7—1	Arthur S. Moulton, Ridgefield, Wash.
	S. Escalon Fairy's King 89399 A. R.					D. Wald Heim June of Mont Durant 136138
R30657	Midday's Golden Violet 285070	12056.3	4.66	561.5	5—8	George W. Bacon, Saint James, N. Y.
	S. Waddington King of the May 69669 A. R.					D. Midday's Violet 181882
R29020	Maple Leaf of Ox Bow Farm 221375	12771.0	4.35	556.1	8—4	Ox Bow Farm, Alpena, Mich.
	S. Meadow-Gold Morgan 86582 A. R.					D. Elm Leaf 119659
†36211	Lanandy Luetta 326437	10488.0	5.28	553.8	6—11	Harold L. Strickland, Middlefield, Conn.
	S. Lanandy Teddy R. 110640 A. R.					D. Adelaide of Biscoe 173179
36172	Monarch's Bluebell Lassie 303607	10175.3	5.02	510.7	5—2	H. and H. Lurvey, Dousman, Wis.
	S. Shoreland Monarch 63083 A. R.					D. Bluebell's Champion Girl 161960
R¶29545	Renown's Duchess 269639	10876.4	4.26	463.7	6—5	A. D. Lasker, Lake Forest, Ill.
	S. Imp. Renown of Myrtle Place 145068 A. R.					D. Imp. Duchess of Les Landes 246728 A. R.
†36207	Wesana Celia 298303	10063.5	4.48	450.7	5—3	Harold H. Blake, Concord, N. H.
	S. Wendmere Prince 127322 A. R.					D. Jean B. 186069 A. R.
†36150	Meadow-Gold Pansy 162078	10727.8	4.07	437.1	11—4	W. S. Ormston and Son, Saint Johns, Mich.
	S. Bellwood Dimple Bass 48941 A. R.					D. Pansy's Dolly of Pleasant View 96088 A. R.
†36145	Mollie of Birch Brae 296688	10077.7	4.26	429.4	5—5	J. R. MacElroy, Jonesville, N. Y.
	S. Climax's Yeoman of Sunny Crest 142863					D. Fortune's Mollie of Clearview 221076
¶36132	Northwood Queen 273944	8630.4	4.92	424.4	5—4	John M. Schiff, Oyster Bay, N. Y.
	S. Fairleigh's Sheik 99835 A. R.					D. Proctor's Wena of Northwood 88516
†36212	Elm Summit's Pandora 270561	7718.6	5.11	394.7	6—6	Chester A. Parnell, Piffard, N. Y.
	S. Gay Lad of Triple Oaks 111583 A. R.					D. Elm Summit's Pansy 215970 A. R.

CLASS B—Four and One-Half to Five Years

R34118	Ramona of Kilspindie 320191	13903.4	5.28	734.3	4—8	E. P. Hamilton, South Coventry, Conn.
	S. Duke of Stoneleigh 113903					D. Cresentina of Tolland County 153450
R32552	Fairview Golden Enigma 321359	12823.1	4.82	617.6	4—8	H. G. Haskell, Chadds Ford, Pa.
	S. Golden Searchlight of Hill Girt Farm 79310 A. R.					D. Eigna Queen of Caldwell Place 182462
¶36208	Secretive of Ware 375856	12294.3	4.88	599.6	4—7	George H. Timmins, Ware, Mass.
	S. Lynnbrook Sentinel Secret 161092					D. Helen Maria of Flintarrow 169439 A. R.
¶36217	Kenmoor Flora La Noce 305864	11758.3	4.74	557.7	4—11	M. L. Witz, New Lisbon, Wis.
	S. Deborah's Holliston 143308 A. R.					D. Attestor's Dawn of Kenmoor 180177 A. R.

¶36177 Sunny Slope Priscilla 309328 11420.4 4.83 552.0 4—11 Thomas Hughes, Easton, Md.
S. King Fearless of Green Ridge 130315 D. Sunny Slope Hannah 241420
¶36187 Flirt of Elgercon 317665 11302.5 4.84 546.7 4—10 The Telling-Belle Vernon Co., Novelty, Ohio.
S. Strongheart's Jazz Dancer of Elgercon 149300 D. Dawn's Mignon of Elgercon 139905 A. R.
¶36133 Corium Pride's Lisette 311619 9932.9 5.34 530.4 4—11 F. J. Rueping, Fond du Lac, Wis.
S. Birchfield Pride of the May 59106 A. R. D. Proud Grace of Echo Glade 190545 A. R.
36140 Penstate Vista Polly 303955 7979.4 5.59 446.4 4—11 The Pennsylvania State College, State College, Pa.
S. Sir Thomas of Peaceful Vista 79960 A. R. D. Penstates Royal Master's Polly 117862 A. R.

CLASS C—Four to Four and One-Half Years

¶36153 Alpha's Amy of Kitchener 336153 14285.8 5.03 718.0 4—0 Rosaline B. Hayden, Billerica, Mass.
S. Lynbrook Promise 161094 A. R. D. Alpha of Kitchener Farm 251346 H. I. 70
R34237 Caprice Brocade Storrs 340388 11901.3 5.50 654.8 4—0 Connecticut State College, Storrs, Conn.
S. Royal Supreme 137088 A. R. D. Brocade Carmine Storrs 255778
36194 Green Vale Ducky 326392 12398.9 5.05 626.4 4—3 R. F. Locke, Cressey, Mich.
S. Langwater Emir 161558 A. R. D. Foundation of Sturdy Oak 153623 A. R.
¶36202 Grassland Doraline 309532 12032.8 4.96 597.2 4—5 Robert and Herbert Scoville, Taconic, Conn.
S. Imp. Valentine's Honorable Sequel 51895 A. R. D. Marva's Marvina 61088 A. R.
R¶33670 Horse Shoe C. Vamp 327286 13889.6 4.30 597.2 4—3 George P. Clark, Shannock, R. I.
S. Caumsett Courageous 136678 A. R. D. Sheik's Forges' Hope 243502 A. R.
¶36199 Imp. Candie's Charm 318398 11103.4 4.64 515.2 4—4 A. D. Thayer, Gwynedd Valley, Pa.
S. Candie's Cornet R. G. A. S. 5562 P. S. A. R. D. Imp. Candie's Daisy II. 304497
¶36155 Interlochs Flossie's Flo 337716 10327.2 4.35 449.4 4—1 F. C. Kay, Pueblo, Colo.
S. Sweetness' s Absolute of Mound City 99343 A. R. D. Interlochs Flossie 184605 A. R.
†36204 Minerva of Cedar Grove 326969 10302.0 4.07 419.8 4—4 A. W. Hast and Sons, Berlin Heights, Ohio.
S. Gayhead's Sir Bedivere 144549 A. R. D. Bethel's Rose of Cedar Grove 111536
R†34897 Ox Bow Maple Bay 339430 7312.6 4.89 357.6 4—2 Ox Bow Farm, Alpena, Mich.
S. Bay Cliffs Century 110029 A. R. D. Maple Leaf of Ox Bow Farm 221375 A. R.

CLASS D—Three and One-Half to Four Years

¶36143 Green Meadow Sylvia 367109 12856.6 4.93 634.3 3—9 James De Normandie, Lincoln, Mass.
S. Green Meadow Coronation Prince 125281 A. R. D. Waddington Sylvia 182178 A. R.
¶36152 Babette Buoyant Storrs 341447 11201.4 5.37 601.9 3—8 Connecticut State College, Storrs, Conn.
S. Caroline's May Royal 162143 A. R. D. Buoyant Lassie Storrs 171217 A. R.
¶36148 Ladderlook Minerva 344940 11778.7 5.08 598.5 3—8 Charles M. Davenport, Leyden, Mass.
S. Langwater Bigard 123279 A. R. D. Manatuck Minnehaha 192210 A. R.
¶36171 Warren's Sunshine Star 347450 13586.8 4.12 560.0 3—8 Mrs. J. W. Loving, Pueblo, Colo.
S. St. Croix Warren 74815 A. R. D. Loving's Pueblo Venus 216949 A. R.
¶36151 Kenmoor Foremost Glory 340867 12225.8 4.53 553.9 3—9 Gluek Brewing Co., Minneapolis, Minn.
S. Holliston's Laddie 146329 A. R. D. Valentino's Gloria of Kenmoor 248743
†36201 Glenburnie Violet 372175 10547.6 5.13 541.5 3—11 James E. Russell, Trenton, N. J.
S. Glenburnie Independent 161961 A. R. D. Glenburnie Iris 280521 H. I. 855
¶36205 Kenmoor Holliston Sally 340865 9855.8 5.25 517.7 3—9 Carl E. Steiger, Oshkosh, Wis.
S. Deborah's Holliston 143308 A. R. D. Freedom's Trixie of Kenwood 110474 A. R.
¶36163 Langwater Merry Queen 356075 10427.2 4.82 502.4 3—6 Glen Farm Inc., Newport, R. I.
S. Langwater Merrymaker 166128 A. R. D. Langwater Queen of the May 2d 276140 A. R.

CLASS E—Three to Three and One-Half Years

¶36135 Forge Hill Folly Phyllis 384679 11500.1 4.93 567.2 3—0 J. L. Wilkie, New Windsor, N. Y.
S. Double Folly 190894 A. R. D. Forge Hill Royal Phyllis 265865 A. R.
36174 Monarch's Light Twin 359821 8969.1 5.54 497.2 3—1 H. and H. Lurvey, Dousman, Wis.
S. Monarch's Bluebell Boy 152102 A. R. D. Monarch's Show Girl 220365 A. R.
36176 Columbine of The Crags 346904 8715.5 5.36 467.2 3—4 S. Mallet-Prevost, North Conway, N. H.
S. Holliston May Rose 159840 D. Wentworth's Princess 279825 A. R.
R†34098 Escalon Greta 397636 9374.8 4.77 447.2 3—3 George W. Emde, Lodi, Calif.
S. Escalon Charmer 163779 A. R. D. Escalon Gloria 257132 A. R.
†36216 Music G. Cora 359194 8624.0 5.12 441.5 3—4 C. L. A. Whitney, Loudonville, N. Y.
S. Wyebrook Music Master 178395 D. Greek's Cora 300199
†36173 Monarch's Bluebell Daisy 359365 7416.8 5.94 440.3 3—1 H. and H. Lurvey, Dousman, Wis.
S. Monarch's Bluebell Boy 152102 A. R. D. Allen's Proud Girl 259100 A. R.
36136 Forge Hill Laddie's Hazelette 370077 7748.7 5.63 436.6 3—4 J. L. Wilkie, New Windsor, N. Y.
S. Table Rock Ultra Laddie 91391 A. R. D. Forge Hill Royal Hazelette 282752
†36213 Betsey Loraine 408232 7826.4 5.49 429.3 3—3 N. Sproat Heaney, Glen Ellyn, Ill.
S. Excellent Chief of Silver Lake 194930 D. Josephine's Betsey Jane 292697
¶36156 Interlochs Reta 360563 10333.3 4.13 426.5 3—1 F. C. Kay, Pueblo, Colo.
S. Interlochs Matchmaker 172801 D. Interlochs Rosemary 278404
¶36146 Floral of Thornwood 352201 8423.4 4.96 417.5 3—0 A. H. Beardsley, Elkhart, Ind.
S. Langwater Argyll 160703 A. R. D. Defender's Floral of G. R. 274015 A. R.
†36159 Toponis Jewell 342993 7135.2 5.57 397.6 3—0 W. D. Fales, Gooding, Idaho.
S. Idagem Sultan 121368 A. R. D. Cressy of Riverside Ranch 236053
†36200 Charming Roselea 355369 6833.6 5.10 348.5 3—4 A. D. Lasker, Lake Forest, Ill.
S. Roselea's Inheritor 146259 A. R. D. Wendmere Charmer 251717 A. R.

CLASS F—Two and One-Half to Three Years

°36186 Marilea Gay Boy's Glorianna 410530 14807.1 4.66 690.2 2—7 The Telling-Belle Vernon Co., Novelty, Ohio.
S. Radium's Gay Boy 123788 A. R. D. Marilea Steadfast's Lila 319289
°¶36203 Lockshore Cynthia 370665 13422.2 4.84 649.7 2—8 R. F. Locke, Cressey, Mich.
S. Shittlewick Apollo 139253 A. R. D. Florham Celosia 271491 A. R.
36166 Rockingham Marais 414630 12048.3 5.03 605.6 2—6 F. P. Hamilton, South Coventry, Conn.
S. Holliston's Slogan of Rockingham 114355 A. R. D. Imp. Rockingham Girlie 291324 A. R.
¶36185 Donna Mayflower of Northshire 374736 10184.3 5.35 545.3 2—6 Richard W. Woolworth, Salem Center, N. Y.
S. Coventry Valentine's Honour 2d 131695 A. R. D. Imp. May Flower of Petite Cache 214443 A. R.

¶36154 Cathedral Sybil's Foxie 368254 8814.7 5.92 522.2 2—6 H. H. Buckley, Oneonta, N. Y.
S. Saugerties Royal Sequel 159031 A. R. D. Cathedral Sybil 180499 A. R.
¶36162 Fellowship Sam's Mavourneen 364535 9858.6 5.09 502.2 2—6 George Watts Hill, Rougemont, N. C.
S. Classy Sam of Fellowship Farms 161443 A. R. D. Moughon Mary 217374 A. R.
†36198 Garnet of Homestead Farm 366028 10212.5 4.83 493.3 2—9 George Nichols, Cold Spring, Harbor, N. Y.
S. Caumsett Jupiter 180103 A. R. D. Gloriana of Homestead Farm 269484
36184 Florillon African Rosalie 379636 11348.6 4.29 487.1 2—6 Charles E. Sorensen, Farmington, Mich.
S. Regina's Africander 185881 A. R. D. Florillon Regal Rosenald 322543
36168 Sultan's Coralette of Belmont 371379 8678.4 5.23 453.8 2—7 William W. Knight, Perrysburg, Ohio.
S. Franchester Sultan 175146 D. Betty Ann of Belmont 295879
36197 Elm Summit's Lelia 371176 8649.8 5.05 436.4 2—6 Chester A. Parnell, Piffard, N. Y.
S. Edgemere's Winner 140324 A. R. D. Elm Summit's Lilac 237024 A. R.
¶36195 Appin's Flower 429744 8426.6 5.12 431.3 2—10 C. S. McCall, Bennettsville, S. C.
S. Fern's Raider of Appin 64700 A. R. D. Appin's Fern 329896 A. R.
†36214 Prince's Creusa of Portland 404314 5388.3 5.70 307.2 2—10 Ivory A. Hall, South Portland, Maine.
S. Horse Shoe Royal Prince 139465 A. R. D. Royal's Lucky Creusa of Portland 198566 A. R.
†36178 Escalon Ethel 413819 5339.2 5.67 302.9 2—8 George W. Emde, Lodi, Calif.
S. Escalon Athlete 173626 A. R. D. Escalon Edna 326689 A. R.

CLASS G—Under Two and One-Half Years

¶36142 Primrose Lear 427033 12127.8 4.79 581.0 2—3 Frederick M. Peasley, Cheshire, Conn.
S.Gayhead's King Lear 192864 A. R. D. Charter Oak Primrose 301192 A. R.
¶36215 Royal Bloom of Ware 429164 12816.8 4.45 569.8 2—4 George H. Timmins, Ware, Mass.
S. Golden Belle's Royal 84292 A. R. D. Flower of Ware 369410
¶36157 Eastleigh Edna 372605 12640.7 4.36 551.1 2—2 C. P. Beebe, Framingham Center, Mass.
S. Ladderlook Sequel 168300 D. Steele's Hill Edna 284400 A. R.
36182 Bournedale Peggy 376820 11982.6 4.56 545.9 2—5 Charles E. Sorensen, Farmington, Mich.
S.Bournedale Royal 138789 D. Pearl Rose of Woody Brook 133223
¶36160 Mollie of Gayhead 410789 10553.7 5.00 527.7 1—11 George M. White, Coxsackie, N. Y.
S. Green Meadow Clinker 140236 D. Van Tromp's Mollie 283482
36183 Bournedale Surprise 2d 379259 9714.1 5.43 527.0 2—3 Charles E. Sorensen, Farmington, Mich.
S. Maxim of Bournedale 146164 A. R. D. Bournedale Surprise 299266
36170 Monarch's Rosemary 386401 10826.5 4.86 525.9 2—0 H. and H. Lurvey, Dousman, Wis.
S. Monarch's Bluebell Boy 152102 A. R. D.Monarch's Daisy Girl 294078
¶36167 Radisson's Opal 430481 8426.0 5.80 488.9 1—11 N. Sproat Heaney, Glen Ellyn, Ill.
S. Radisson's Sailor 208129 S. Flora's Fawn of Radisson 377958
¶36181 Daffodil of Farmhill 2d 384068 10833.8 4.41 477.3 2—0 Mrs. Henry R. Rea, Sewickley, Pa.
S. Shuttlewick Grand Vizier 139252 A. R. D. Daffodil of Farmhill 291985 A. R.
36141 Tarbell Farms Brilliant Charla 376625 8806.1 5.39 474.4 2—4 Gage E. Tarbell, Smithville Flats, N. Y.
S. Rockingham Brilliant's Slogan 145416 D. Tarbell Farms Ultra Charlotte 319787
36169 Afton's Boquet des Roses 373167 9298.9 5.10 474.1 2—4 R. F. Loree, Florham Park, N. J.
S. Langwater Plowman 161559 A. R. D. Afton's Clos des Roses 260675 A. R.
36189 Fritzlyn Grace 383303 8084.3 5.57 450.0 2—1 William F. Fretz, Pipersville, Pa.
S. Fritzlyn Cavalier 173258 A. R. D. Fritzlyn Gladly 332008 A. R.
¶36179 Albamont Achillea 375783 8532.6 5.27 449.5 2—2 Albamont Gardens Trust, Campton, N. H.
S. Albamont Optimus 132732 A. R. D. Albamont Orchid 219256
36134 Cornwall Hill Chestnut 382196 6905.3 6.49 448.2 2—2 O. H. Cheney, Patterson, N. Y.
S. Aiyukpa L. Napoleon 186303 A. R. D. Imp. Rose Marie of Blaye Farm 291714 A. R.
†36180 Waldorf Irene's Clara 383166 10335.3 4.26 439.9 2—3 Oscar F. Kinney, North Chatham, N. Y.
S. Waldorf's Nancy's Pioneer 168719 A. R. D. Waldorf Irene 224197 A. R.
¶36165 Longwood Glamour 373893 9224.1 4.76 439.5 2—3 Pierre S. du Pont, Kennett Square, Pa.
S. Langwater Galore 175062'A. R. D. Publican's Granny 182961 A. R.
¶36149 Sooner Actor's Jane 378775 8570.0 5.08 435.5 2—1 Oklahoma Agricultural and Mechanical College, Stillwater, Okla.
S. Gayoso De Soto Actor 158643 A. R. D. Janet of Primrose 277775 A. R.
¶36192 Golden Topsy of Hill Girt 383122 7680.8 5.50 422.6 2—3 Mr. and Mrs. William Gartner, Stephensburg, N. J.
S. Golden Toro 106686 A. R. D. Royelen's Topsy 307717 A. R.
¶36161 Flora of Gwynllan Farm 421925 7817.6 4.98 389.5 2—3 A. D. Thayer, Gwynedd Valley, Pa.
S. Valor's Valiant 179867 A. R. D. Imp. Hunguets Gift Princess 163589 A. R.
†36209 Stadacona Buttercup 374790 7828.4 4.93 386.0 2—3 Elizabeth Douglas, Tilly Foster, N. Y.
S. Imp. Moss Rose's Butterfat 114362 A. R. D. Mayboy's Buttercup 89570 A. R.
†36190 Connie Lou of Versailles 380836 6660.3 5.71 380.2 2—2 H. A. Wise, Versailles, Ohio.
S. D. H. W. Stars and Stripes of Wawa 134687 A. R. D. Louemma of Versailles 231086 A. R.
†36144 Dicta Pearlette 384638 7379.9 4.94 364.7 2—3 M. L. Shifman, Guernsey, Pa.
S. Dunwalke Dictator 167470 A. R. D. Florham Pearline 325375 A. R.
†36196 Ivan's Lishman Queen 374949 6024.8 5.74 345.7 2—5 George McKerrow and Sons Co., Pewaukee, Wis.
S. Iona's Ivan 188528 A. R. D. Lishman's Alvin's Queen 312184
†36210 Monarch's Armistice Lady 386403 6773.3 5.00 338.7 2—0 H. and H. Lurvey, Dousman, Wis.
S. Monarch's Bluebell Boy 152102 A. R. D. Monarch's Armistice Girl 236056
†36138 Guernsey Grove Nancy 387453 6226.9 5.42 337.7 2—0 William H. Basse, West Allis, Wis.
S. Meadowood Natoma's Cherub 103485 A. R. D. Guernsey Grove Belle 282630 H. I. 623
†36137 Guernsey Grove Buttercup 382564 6282.0 5.37 337.6 2—2 William H. Basse, West Allis, Wis.
S. Meadowood Natoma's Cherub 103485 A. R. D. Willalvin's Choice Juanita 202520 A. R.
†36139 Guernsey Grove Violet 382565 6841.2 4.89 334.8 2—2 William H. Basse, West Allis, Wis.
S. Cedar Lawn Laddie 152581 A. R. D. Willalvin's Royal Starbright 142165 A. R.
†36164 Beaverbrook Gladiola 382958 7146.5 4.66 333.1 2—4 Henry L. Batterman, Mill Neck, N. Y.
S. Arvilla's Laddie of Paddock 188663 D. Beaverbrook Gladys 322378
†36206 Rubella of Mirador 3d 408210 5920.1 5.19 307.4 2—4 Ronald Tree, Greenwood, Va.
S. Timbertop Topper 136402 A. R. D. Rubella of Mirador 274923 A. R.
†36147 Lily's Judy of Mrador 408925 5583.3 5.02 280.2 2—4 Ronald Tree, Greenwood, Va.
S. Rubella's Sentry of Mirador 183665 A. R. D. Lily of Mirador 2d 323128 A. R.
†36193 Duchess of Everett 385896 5341.5 5.11 273.1 2—2 A. D. Lasker, Lake Forest, Ill.
S. Roselea's Inheritor 146259 A. R. D. Imp. Duchess of Les Landes 246728 A. R.

Double Letter Class¶ Triple Letter Class† Exceeds Requirement by 100% or over° Re-entriesR

HERD IMPROVEMENT RECORDS

Approved Records H. I. 2110 to H. I. 2143 with Re-entries

(Grade records and records that did not qualify are also listed)

H. I.	NAME AND NUMBER	Class	Req. of B. Fat	Days in Milk	Number Milkings Daily	Lbs. Milk	% of B. Fat	Lbs. B. Fat
Berkey, Daniel, Lone Beech Farm, Mishawaka, Indiana.								
2110	Dorcas of Lone Beech Farm 189790	AHI	360.0	292	2-292 d.	7750.0	4.76	369.2
	Fern of Lone Beech Farm 379251	GHI	266.9	273	2-273 d.	4284.8	4.84	207.4
2111	Pansy of Lone Beech Farm 311094	AHI	360.0	296	2-296 d.	6686.2	5.53	369.7
Bird, Charles S., Endean Farm, East Walpole, Massachusetts.								
2112	Langwater Clover 284006	AHI	360.0	365	2-365 d.	10464.5	4.89	511.8
2113	Imp. Ursula of the Grove 358461	CHI	337.6	314	2-314 d.	7973.8	5.18	412.7
Boyle, W. D., Elm Crest Farm, Baldwinsville, New York.								
2114	Don's Ella of Elm Crest 399415	GHI	250.5	352	2-352 d.	6951.8	4.70	326.5
Brown, Henry M., Savada Farms, Whitesboro, New York.								
2115	Africander Knight's Ruthie 424037	EHI	295.8	365	2-365 d.	7130.9	5.55	395.7
R1232	Bellmath Vinnia 348213	DHI	317.5	338	2-327 d; 1-11 d.	7547.5	4.57	344.8
2116	Greystone Patience 353772	EHI	297.9	362	2-362 d.	8380.6	4.65	389.8
2117	Jessie of Savada Farms 295993	AHI	360.0	365	2-365 d.	8714.6	4.57	398.3
Burroughs, C. F., Bayville Farms, Lynnhaven, Virginia.								
2118	Galatea of Sherwood Forest 255298	AHI	360.0	365	3-204 d; 2-161 d.	10241.1	5.77	591.3
2119	Jubilina of Snowden 293605	AHI	360.0	328	3-76 d; 2-250 d; 1-2 d.	8058.6	5.87	472.8
2120	Penncrest's Royal Master's Cherry Bird 216248	AHI	360.0	365	3-283 d; 2-82 d.	12945.9	4.45	576.0
Cann, Harry E., Esco Farms, West Chester, Pennsylvania.								
2121	Fellowship Autocrat's Ivy 397306	GHI	252.6	365	2-365 d.	7168.6	5.29	379.1
Cann, H. E. & M. B., Esco Farms, West Chester, Pennsylvania.								
	Longwood Publican's Blossom 220927	AHI	360.0	299	2-299 d.	5977.0	4.68	280.0
Davis, Charles P., Mrs., Crumdale Farm, Berwyn, Pennsylvania.								
	Kelso's Rose 195094	AHI	360.0	340	2-340 d.	7134.3	4.97	354.9
Georgia State College of Agriculture, Athens, Georgia.								
	Grace Thunder 215013	AHI	360.0	200	2-200 d.	3595.9	4.71	169.3
	Gwendolyn Champion 380135	GHI	260.0	277	3-47 d; 2-230 d.	4363.1	4.88	212.9
	Iris Thunder 176411	AHI	360.0	171	2-166 d; 1-5 d.	2190.1	3.37	73.7
Gilmore, T. W., Fern Crest Guernsey Farm, Sandersville, Georgia.								
2122	King's Fern Crest Hope 394777	EHI	289.5	365	2-365 d.	8421.8	4.43	372.8
2123	Resplendent's Cherokee Rose 392892	EHI	302.4	365	2-365 d.	7426.8	5.44	404.3
R474	Resplendent's Empress 321335	AHI	360.0	365	2-365 d.	7887.6	5.62	443.6
2124	Royal Elsa of Fern Crest 392898	FHI	286.6	362	2-362 d.	7644.7	4.67	356.9
Hinkley, H. O., Blue Spruce Farm, Rockford, Illinois.								
2125	St. Croix Ma Rita 309575	AHI	360.0	329	3-119 d; 2-203 d; 1-7 d.	10114.2	4.95	500.7
Hudson Brothers, Berrien Center, Michigan.								
2126	Effie's Bell of Meadow Lane 381881	GHI	262.9	350	2-350 d.	9643.9	5.61	541.3
Johnson, Irene W., Saint Albans Farms, Becker, Missouri.								
2127	May's Rosie Queen Bell 256544	AHI	360.0	365	2-365 d.	8587.9	4.55	390.5
Lull, Howard J., Mount View Homestead, Garrattsville, New York.								
2128	Ione's Princess Secret 336228	CHI	336.3	357	3-62 d; 2-295 d.	10673.8	4.73	504.5
2129	Proud Secret's Content 329463	CHI	340.4	338	3-94 d; 2-244 d.	11880.6	4.74	563.6
Marjohnelle Food Products Company, Flint, Michigan.								
	Maple-Kist Betty 344588	DHI	315.7	221	3-139 d; 2-82 d.	6922.7	4.05	380.1
McVaugh & Lenderman, Hockessin, Delaware.								
2130	Donald's Royal Maple 336211	DHI	320.3	338	2-338 d.	6535.1	4.95	323.7
R1014	Nimrod's Red Rose 336210	CHI	332.2	238	2-238 d.	7062.0	4.74	334.6
2131	Royal's Lady Nora 431759	GHI	268.6	342	2-342 d.	6712.1	5.02	337.0
Mills, H. H., Arrowhead Farm, Bridgeton, New Jersey.								
2132	Bloomfield Dorinda 366945	FHI	271.5	355	3-261 d; 2-94 d.	7404.5	4.40	326.0
Moore, William, Cary, North Carolina.								
R826	Westmooreland Catherine 393578	FHI	282.2	291	2-291 d.	5591.1	5.42	303.1
Shoemaker, Ray S., Goose Valley Farms, Progress, Pennsylvania.								
2133	Hill Girt Cornelia 401135	GHI	252.3	362	3-292 d; 2-54 d; 1-16 d.	10328.2	4.46	460.7
Stewart, E. F., Pinebrook Farm, Colmar, Pennsylvania.								
2134	Lucy of Pinebrook 312994	AHI	360.0	365	2-365 d.	11080.3	5.16	571.4
Stump, John A., Sodus, Michigan.								
2135	Peggy of Pipestone Creek 433688	GHI	250.5	365	2-365 d.	7420.9	5.36	397.6

Szamatolski, M., Fanning Field's Farm, Fletcher, North Carolina.								
2136	Violet's Lady of Eliada 330393	CHI	333.8	349	2-349 d.	7230.3	5.17	374.1
Woods, G. C., Mrs., Fairview Dairy, Tucson, Arizona.								
2137	Arizona Farm's Madge 372768	CHI	334.1	332	3-332 d.	7761.7	5.40	419.5
Yarnall, Charlton, Crum Creek Farm, Newtown Square, Pennsylvania.								
R1671	Crum Creek's Ageratum 343202	DHI	310.1	332	2-319 d; 1-13 d.	5617.3	5.70	320.1
	Crum Creek's Aquilegia 349667	EHI	301.6	262	2-231 d; 1-31 d.	5505.6	4.64	255.6
R1556	Crum Creek's Balsam 355627	EHI	292.7	365	3-142 d; 2-212 d. 1-11 d.	8787.7	5.91	519.1
2138	Crum Creek's Calceolaria 365405	FHI	269.0	365	2-365 d.	7295.7	5.83	425.5
	Crum Creek's Carnation 370335	GHI	263.9	277	2-259 d; 1-18 d.	3858.9	4.75	183.3
2139	Crum Creek's Cerastium 372465	GHI	264.1	348	3-341 d; 2-7 d.	9361.7	4.98	465.8
2140	Crum Creek's Cineraria 372467	GHI	260.8	353	3-353 d.	10891.0	4.62	503.5
2141	Crum Creek's Cleome 372471	GHI	260.4	349	3-349 d.	8679.3	4.86	422.0
2142	Crum Creek's Cotoneaster 291506	AHI	360.0	334	2-319 d; 1-15 d.	8620.8	4.53	390.7
	Crum Creek's Cyclamen 389173	GHI	250.5	340	2-337 d; 1-3 d.	4872.3	5.12	249.5
2143	Crum Creek's Eschscholtzia 370331	GHI	263.9	361	2-360 d; 1-1 d.	7061.7	5.22	368.3
	Crum Creek's Holly 324950	CHI	327.1	288	2-257 d; 1-31 d.	5509.0	4.81	264.8

Re-entries R

Kansas Regional Shows

(*Continued from page 915*)

breeds of dairy cattle holding Parish or Regional Shows in Kansas this year for an adult judging contest to be held at the Kansas Free Fair at Topeka. This money will be divided between three individuals and a team. Thirty dollars, first; twenty dollars second, ten dollars, third individual, and ten dollars for the high team of three. A team of three and an alternate will be selected to compete for these prizes in the judging contest held in connection with each Regional Show. Only the twelve men so selected will be eligible to compete for the Guernsey money at Topeka in the Kansas Farmer Judging Contest. This should insure considerable added interest on the part of the ringside in the three regional Guernsey shows. A man can only compete on the team representing his favorite breed and from his own district.

Glencliff Sale

THE dispersal of the Glencliff Farm herd of Independence, Kansas, held on March 21 at Waterloo, Iowa, was quite a satisfactory sale and showed a healthy demand for animals of good quality.

The entire sale, including calves born recently, averaged just $138.72. The younger animals, in particular, sold very well. The cows, for the most part, were not close to freshening, and very few had records.

The averages by classes were as follows: Two yearling bulls, $195; five bull calves, $100; twelve females of milking age, $165; ten bred heifers, $147; four unbred yearling heifers, $118.75; eight heifer calves, $109.06.

A grade two-year old, just fresh, sold for $135; and one coming due in a month brought $130.

Donald M. Alexander of Owatonna, Minnesota, was the largest buyer, taking five cows and heifers for a total of $920, including the top female, Glencliff Noble Subella 364972, a splendid five-year-old, with a DHI record of 528.2 pounds of butter fat. She brought $225.

The top animal of the sale was Glencliff Cowboy 226765, the junior sire, a line bred Sequel from a 587.5 pounds class BB cow. He sold for $300 to the Fayette County Farm, West Union, Iowa.

R. D. Pennewell, Palmyra, Missouri, purchased an outstanding heifer calf, Glencliff Noble June Flower 460430, born September 15, for $200. She was a daughter of Imp. Glencliff Nobleman 151512, from a 717.0 pound class AA cow.

The sale was managed by the Melin-Petersen Company of Minneapolis, Minnesota. Walter Andrews, Beach City, Ohio; J. E. Mack, Fort Atkinson, Wisconsin, and J. E. Halsey, Des Moines, Iowa, were the auctioneers.

Following is a list of buyers and prices paid for cattle:

Donald M. Alexander, Owatonna, Minnesota
- Glencliff Noble Subella 364972 $225
- Glencliff Jo-Bella 376549 170
- Glencliff Erbella 460417 155
- Glencliff Noble Maybella 451033 215
- Glencliff Noble Millicent 460421 155
- Grade Two-Year-Old 130

William Barta, Cedar Rapids, Iowa
- Sylvana Lucinda 236664 105

H. L. Cotton, Waterloo, Iowa
- Grade Yearling 38

Cowan and Hendrickson, Dunkerton, Iowa
- Glencliff Noble Camille 460414 155
- Glencliff Noble Laddie 231395 (Bull) 140

Roy Crawford, Jesup, Iowa
- Glencliff Noble Roberta 376547 140
- Glencliff Erparee 460418 100
- Ruby Lee of Allenbrook 443285 100

Will Detrich and Son, Lamont, Iowa
- Glencliff Noble Lucy 446947 90
- Glencliff Noble Sarisa 435675 135

Fayette County Farm, West Union, Iowa
- Glencliff Cowboy 226765 (Bull) 300

Homer S. Fiske, Waterloo, Iowa
- Glencliff Robella 284852 160

F. E. Germain, Bern, Kansas
- Glencliff Noble Marberta 460427 115

John Jacob Herman, Vinton, Iowa
- Glencliff Pauline 460426 85

Alvin W. Hitz and Son, Polk City, Iowa
- Glencliff Carriet 460431 152.50

J. E. Howard, Fraser, Iowa
- Glencliff Noble Babbette 460416 170

L. C. Howard, Cedar Falls, Iowa
- Glencliff Noble Jo-Bell 232293 (Bull) 55

Russell Lamson, Waterloo, Iowa
- Glencliff Noble Babs 387575 170

W. P. Lauer, Eldorado, Iowa
- Glencliff Noble Paula 360693 170

John Lunenschloss, Richland Center, Wisconsin
- Glencliff Gerdine 460428 70
- Glencliff Babs Lady 463305 60
- Glencliff King's Manda 446946 90
- Glencliff King's Molly 460420 90

H. N. Miller, Leland, Iowa
- Glencliff Noble Merisa 460423 115

Dr. J. P. Mollay, Castalia, Iowa
- Glencliff Noble La Palina 446058 210
- Glencliff Jeanine 295690 150
- Glencliff Noble Jean 376548 165
- Grade Two-Year-Old 135

C. E. Moss, Iowa City, Iowa
- Glencliff Noble La Rue 231397 (Bull) 115

Leo Pearl and Sons, Oelwein, Iowa
- Glencliff Noble Clarita 446945 155

R. D. Pennewell, Palmyra, Missouri
- Glencliff Noble Sarbella 460424 115
- Glencliff Noble June Flower 460430 200

Fred S. Risser, Chariton, Iowa
- Glencliff Noble Lucinda 446059 160
- Glencliff Noble May Flower 460422 180

Kenneth Schultz, Postville, Iowa
- Glencliff Noble Reberta 460415 195

Frank Sracina, Montour, Iowa
- Glencliff Claire 231398 (Bull) 65

Carl E. Steiger, Oshkosh, Wisconsin
- Glencliff Subella 463304 75

William Voss, Sioux City, Iowa
- Glencliff Noble Bickleigh 231396 (Bull) 125

A. E. Wardell, Oelwein, Iowa
- Glencliff Noble Jo-Boy 231394 (Bull) 90

Ode to a Cow

When life seems one too many for you,
Go and look at a cow.
When the future's black and the outlook blue,
Go and look at a cow.
For she does nothing but eat her food,
And sleep in the meadows entirely nood,
Refusing to fret or worry or brood
Because she doesn't know how.

Whenever you're feeling bothered and sore,
Go and look at a cow.
When everything else is a fearful bore,
Go and look at a cow.
Observe her gentle and placid air,
Her nonchalance and savoir faire,
Her absolute freedom from every care.
Her imperturbable brow.

So when you're at the end of your wits,
Go and look at a cow.
Or when your nerves are frayed to bits,
And wrinkles furrow your brow;
She'll merely moo in her gentle way,
Switching her udder as if to say;
"Bother tomorrow! Let's live today!
Take the advice of a cow."

—LONDON NEWS-CHRONICLE.

If you can't get this inspiration looking at your own herd come to Quail Roost and let us show you 90 cows that "sleep in the meadows entirely nood" undisturbed by the fact that they belong to the bovine "upper crust" and **all** have A. R. records averaging over 600 lbs. butter fat.

Although they have good pastures, good care and attention a large measure of credit for their "contented" looks must go to the herd sires:—

HIGH POINT PRINCE MAXIM 104016, A. R.	27 A. R. Daughters, 14 on test
MAXIM OF BURKEVILLE 129366, A. R.	3 A. R. Daughters, 3 on test
CAUMSETT TAXPAYER 145444, A. R.	12 A. R. Daughters, 4 on test
OAK TERRACE CHAMPION 170738, A. R.	3 A. R. Daughters, 12 on test
CLASSY SAM OF FELLOWSHIP FARMS 161443, A. R.	2 A. R. Daughters, 8 on test

QUAIL ROOST LUCKY STRIKE 227993 (15 outstanding heifers in calf to him.)

Write for our list of young bulls sired by proved bulls and out of good A. R. daughters of proved bulls

QUAIL ROOST FARMS

N. C. Bang-free Certificate 11-D

GEORGE WATTS HILL, Owner
Durham, N. C.

W. W. FITZPATRICK, Manager
Rougemont, N. C.

Announcing the purchase of

FOREMOST CAPTAIN 199725
AND FIVE DAUGHTERS

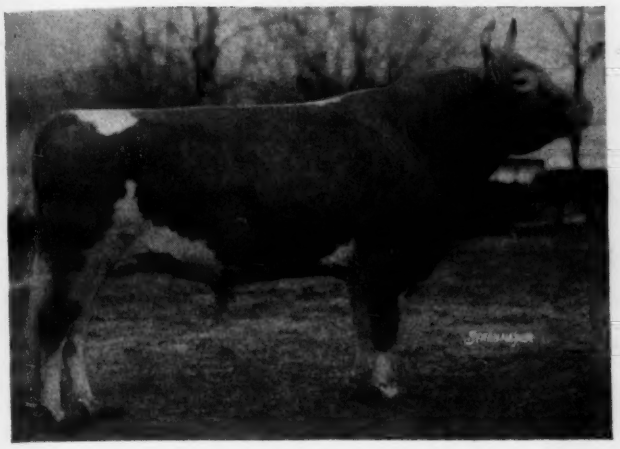

FOREMOST CAPTAIN 199725

Sire

Three daughters in Milk

Dam

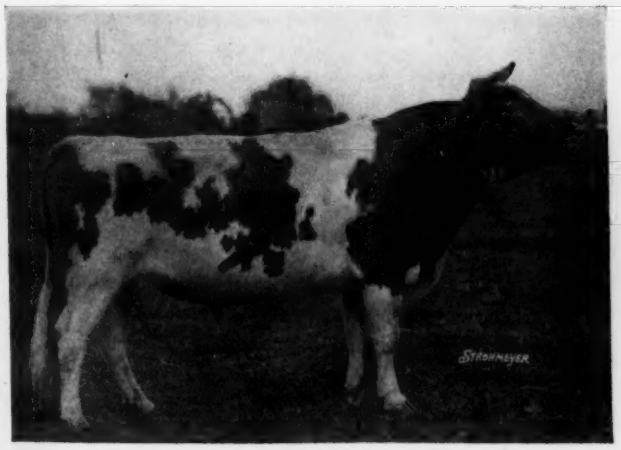

MAY ROYAL'S MAJESTY 117245, A. R.
Sire of 25 A. R. Daughters
Averaging 578.4 lbs. fat

FOREMOST'S CARRIE 197793
10733.6 Milk, 602.0 Fat, Class F
13734.4 Milk, 773.9 Fat, Class A
Dam of: Valor's Foremost 201831
Junior Herd Sire, Quail Roost Farms, Rougemont, N. C.

After a careful study of available bulls, we have selected Foremost Captain 199725, from the herd of Mr. and Mrs. G. M. Harrison, Fredericksburg, Virginia. "Captain" was bred by Emmadine Farm and sired by May Royal's Majesty 117245, our great proved herd sire, and out of Foremost's Carrie 197793, with 10733.6 Milk and 602.0 Fat, Class F, and 13734.4 Milk, 773.9 Fat, Class A. "Carrie" is the highest testing daughter of Langwater Foremost 39191 and out of the great breeding cow, Imp. Green Meadow Actress 110789.

Five daughters were selected and will be tested as they freshen. They have desirable type and show indications of great production.

"Captain" will be used to carry on the blood of "Majesty" with an infusion of Langwater Foremost 39191, A. R., blood.

BUTLER ISLAND PLANTATION

FEDERAL ACCREDITED — Coastal Highway Route No. 17 — BLOOD TESTED

BRUNSWICK, GEORGIA

Colonel T. L. Huston, Owner — **W. Clark Fleming, Jr., Herd Manager**

Nutmeg Farm Dispersal

JUDGE FREDERICK M. PEASLEY, Proprietor

CHESHIRE, CONN.

Monday, at 10:30 A. M. (Daylight Saving Time)

MAY 25

71 - 11 Bulls - 27 Cows - 33 Heifers - 71

TWO MORE PROGENY OF GAYHEAD'S KING LEAR 192864, A. R. This young *proved* sire gives many breeders with a *great* band of brood matrons an opportunity to take the *gamble* out of their breeding operations

← **Isabelle Lear 467840**
Dropped Aug. 13, 1935
A Show Prospect

Happy King Lear 233699 →
Dropped Oct. 20, 1935
Dam—MOORLAND GLORIA 326[illegible]58, A. R.
11223.0 lbs. Milk, 567.2 lbs. Fat, Class E
13846.2 lbs. Milk, 748.5 lbs. Fat, Class B
A maternal granddaughter of Gerar Pearl's Daughter 77032, one of the six full sisters that made M. T. Phillips a famous breeder

Federal Accredited for T. B. No. 302077 **State Accredited for Bang's No. 54**

Nutmeg Farm is situated on the College Highway, 1½ miles north of the post office in Cheshire village. The College Highway extends from New Haven to Farmington and is marked "Conn. 10". From the R. R. station at New Haven, trolley cars run, without change, directly to Nutmeg Farm.

FOR CATALOGUE WRITE

HERRICK-MERRYMAN SALES COMPANY -:- SPARKS, MARYLAND

For COVENTRY-FLORHAM SALE, TRENTON, N. J., MAY 18, see pages 868 and 869
For LOUIS MERRYMAN'S 26th SEMI-ANNUAL SALE, TIMONIUM, MD., MAY 26, see pages 866 and 867